1966

The Best Years

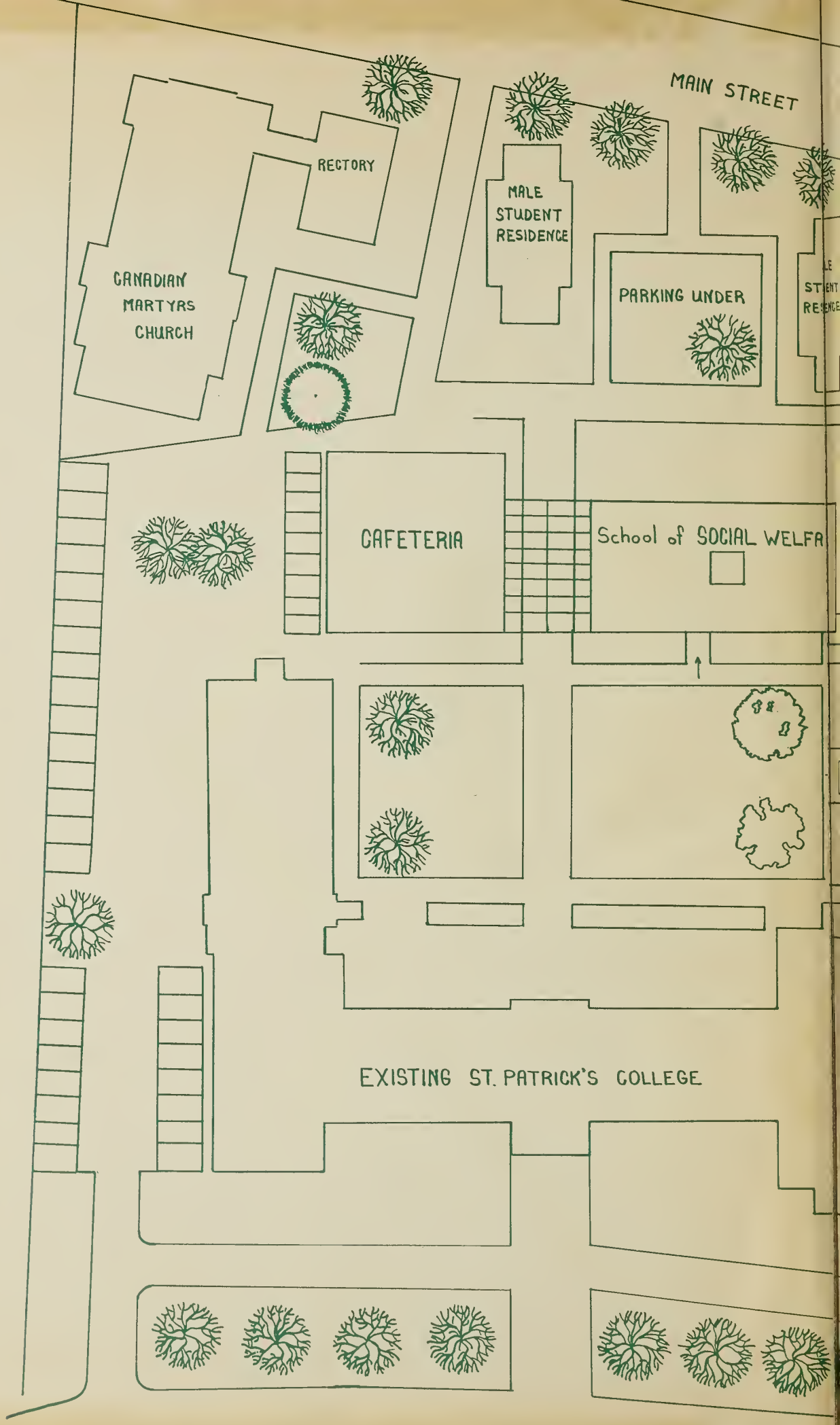
MAIN STREET
RECTORY
CANADIAN MARTYRS CHURCH
MALE STUDENT RESIDENCE
PARKING UNDER
CAFETERIA
School of SOCIAL WELFA
EXISTING ST. PATRICK'S COLLEGE

SP016

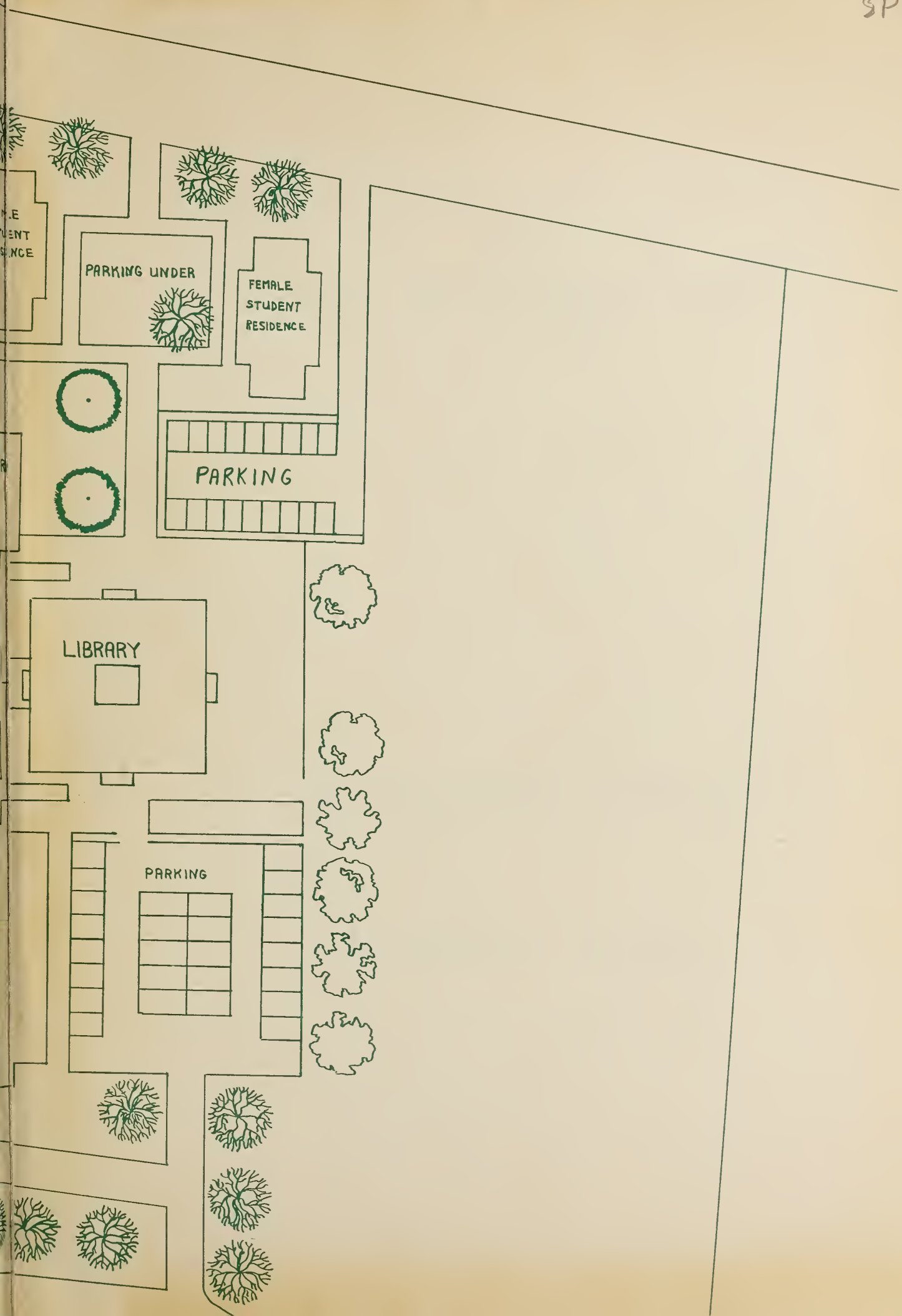
PARKING UNDER
FEMALE
STUDENT
RESIDENCE
PARKING
LIBRARY
PARKING

Digitized by the Internet Archive
in 2014

https://archive.org/details/stpatricksbestyears1966

"The Best Years '66"

presented by

St. Patrick's College

Student's Union

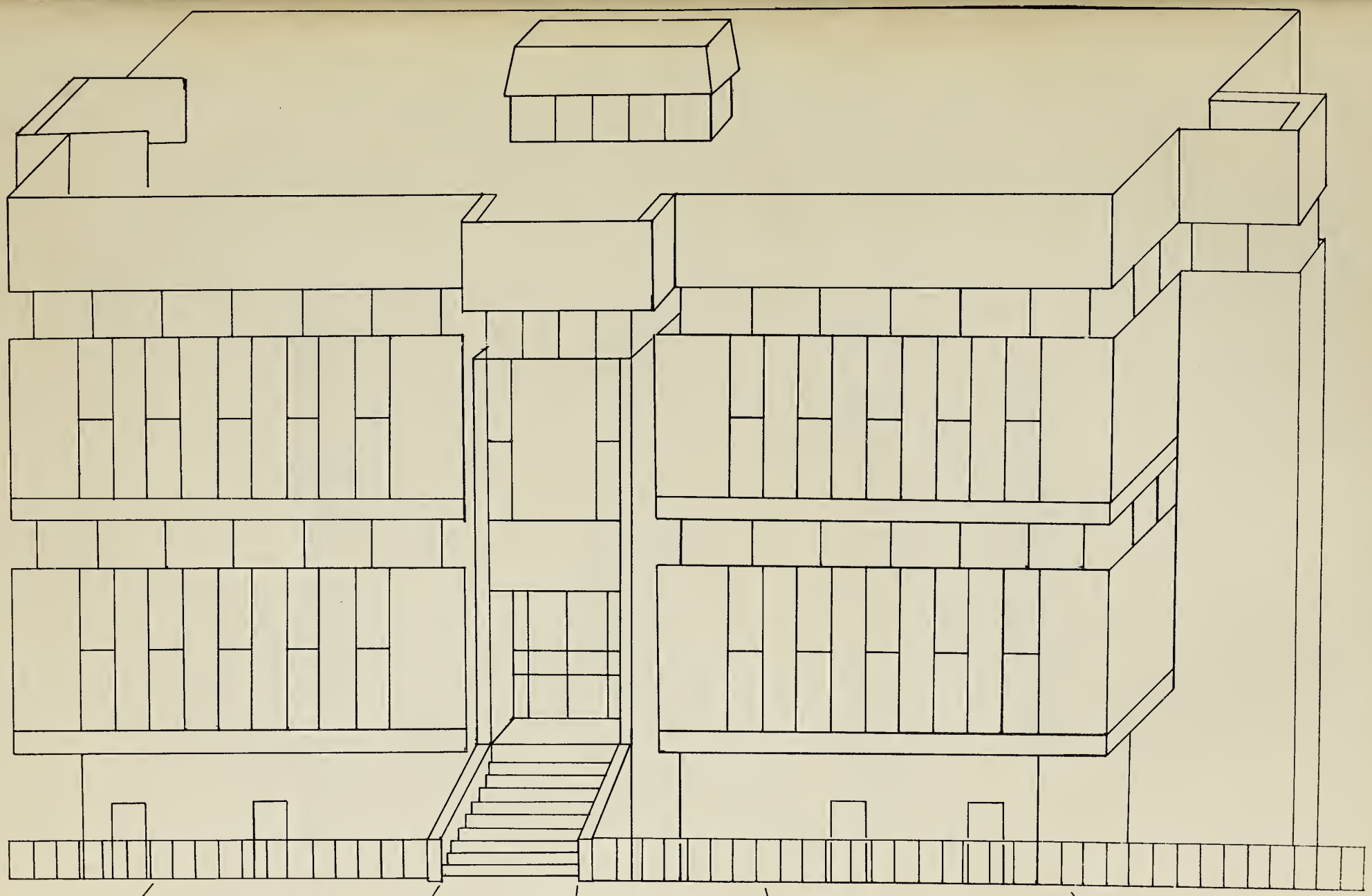

ST. PATRICK'S COLLEGE LIBRARY

To Rev. Francis B. Wallis O.M.I.

His Library

and Loyal Staff

We Dedicate this Book

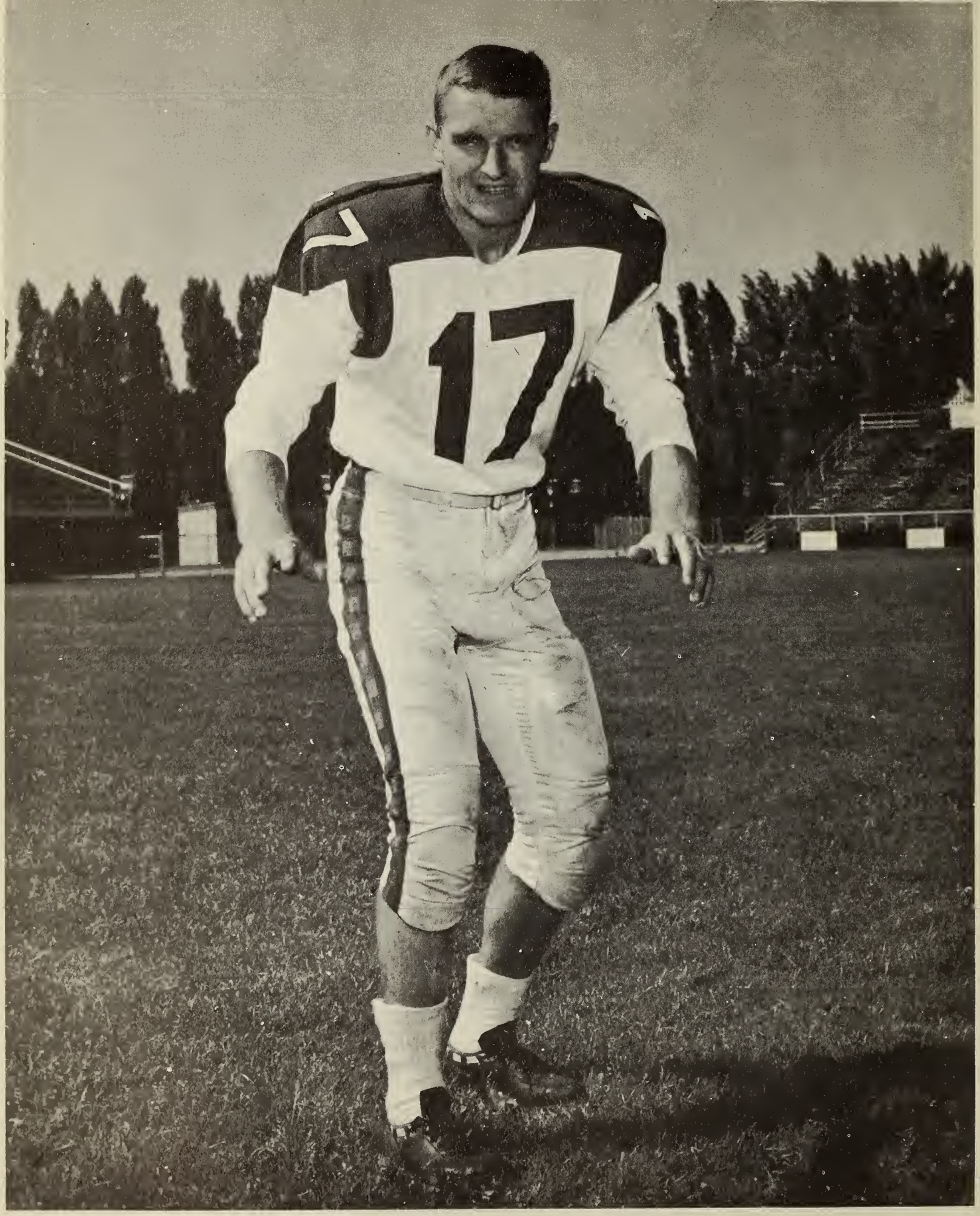

JOE POIRIER

GRADUATE--University of Ottawa School of Social Welfare

Saint Patrick's College

A MESSAGE

What I really want to write will be written later, while what I have been asked to write will be written, immediatement. The request simply was to write a message to the 1966 graduates. A message, when you come to think of it usually carries some type of scoop. So what I am to write may be new, which if it is qualifies it as a scoop.

Firstly, Ottawa Rough Riders will win the Grey Cup in 1966. I would ask that you keep this bit of news to yourselves, as inside information of this type is highly confidential and could possibly have repercussions. I trust you will handle this material with your usual delicacy.

Secondly, in case you are not aware of it, the price of down is up and as far as anyone can tell is going to continue to climb to a point where it may even change names. Down, by the way, is what many in our profession have been refering to in recent times as the hard-to-reach or the multi-problem family. Down, by the way, is what started the profession and what, for one reason or another, the professionals have let slide. In a sense, we have run out of hill and now the climb must start.

Before, we could say we just don't have the bucks. Before, we could say, we require more research into this whole area. The fact is we could say a great deal and on good authority, but have remained fairly silent. The silence, whether we like it or not is being pulled out from under us; the dollars are there; and, we can do as much research as our hearts desire. War has been declared and by Harry England and St. James you will be called upon to do battle. It seems to me that with war declared there are courses of action to be taken. You may, for instance, prefer to lead the charge. You may, on the other hand, wish to withdraw your forces and retreat. You may, for all I know, want to stand still and think about it (just don't stand still too long for you might get run over.) Then again you might not want to involve yourself in this war, but, like the current hit song says - impossible.

In case you might wonder about what my course will be, I'll tell you - - I'll see you in Vancouver in November of this year at Grey Cup time. As for what I really want to write, I'll write, immediatement.

Felicitations, mes amis et bon chance.

JOE POIRIER
ASST. EXECUTIVE DIRECTOR,
RED FEATHER CAMPAIGN

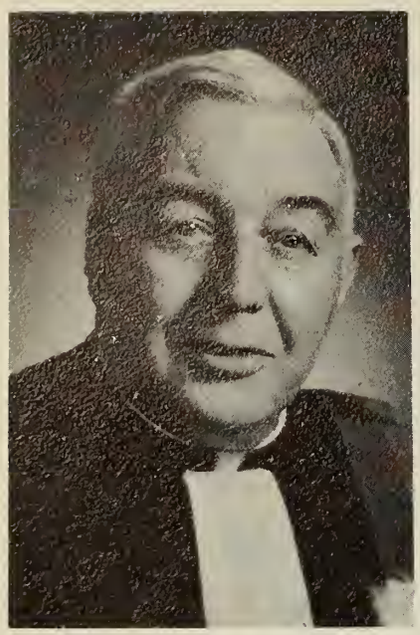

Message to the Graduates

Very Rev. JOHN J. KELLY, OMI
Rector of St. Patrick's College

A college education is in the best tradition of our western civilization. In the course of centuries, various forms of schooling have evolved, and various techniques of rigid training for the professions have been perfected. Yet a liberal college education has its own special merit. Many think that it is more noble since it strives first of all to make men. Like a classical work of art, it mingles in happy proportions something pleasurable and something pratical, and the more truly pleasurable it is, the more fully practical it will prove in helping you plan your lives.

For various reasons it happens that only a small number of young men and young women can have the benefit of a college education. It is the expectation that this number will increase in years to come. In any case, you are among the fortunate ones. During the years which you spend at college, your work and your behaviour should always indicate your awarness of the privileges you are enjoying as well as of the duties you will have to assume later in life.

It has been said that great men make history. In our time we can say that our college graduates make their country and its civilation. You are privileged to live in a country with exceptional potentialities for growth, material and spiritual, economic and cultural. Most of its existence is still in the future, and its history is yet to be written.

In the past centuries, young men have met the challenge, and it is to them that we owe the great civilizations of the world. The challenge is yours today in your own land. As you receive your degree and go forth to choose your respective professions, remember that in later life you are to be builders of great things.

A MESSAGE TO THE GRADUATES

HUGH A. MacDOUGALL, OMI
DEAN OF ST. PATRICK'S COLLEGE

University graduates of 1966 are moving into a rapidly changing society. New developments in almost every sphere of activity are changing the face of the world. With the advent of the space age mankind has reached one of the great watersheds of history. It is no cause for wonder that in an era of such intense social evolution people should feel somewhat uneasy and anxious. Old familiar forms and patterns seem less relevant and as they are replaced a spirit of insecurity and aimlessness is engendered. For many the only permanent characteristic of modern society appears to be change. Paradoxically in an age which is witnessing an unparalleled development in communication media a sense of isolation of man from man is increasing. Despite a population explosion many people have never felt more alone.

To a society of growing drift and rootlessness the graduate of a Christian school has much of positive value to bring. By personal commitment he is dedicated to a philosophy of optimism and hope. For him the future holds no dread since it leads to fulfilment. To him human society is God's society on the way to realize a high destiny. As the inheritor, and thus the protector of, the Judeo-Christian tradition he holds a precious heritage which remains mankind's truest guide.

To you the most recent graduates of St. Patrick's College I say: go into the market place and tell the people to replace fear with confidence, pessimism with hope, self pre-occupation with concern for others. Show them through your own lives that a positive optimistic philosophy represents the highest wisdom.

H A T MacDougall OMI
Dean.

H.A. MacDougall. O.M.I.
Dean

REV. JOHN J. KELLY, O.M.I.
RECTOR

REV. HUGH A. MacDOUGALL, O.M.I.
DEAN

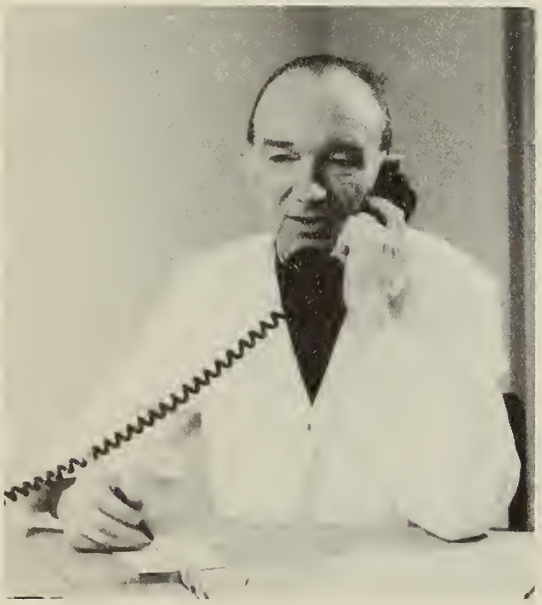

REV. JOHN B. ZACHARY, O.M.I.
REGISTRAR

MISS BETTY BERGIN
DEAN OF WOMEN

ADMINISTRATION

The Women Behind The Scenes

The Dean's Office

Mrs. L. Bourke
Secretary to the Dean

Miss N. Saikaly
Assistant Secretary

The Finance Office

Miss M. Cahill
Finance Officer

The Registrar's Office

Miss D. Egan
Registrar's Secretary

The Book Store

Mrs. A. Curley
Manager of the Book Store

Athletic Director *Bryan Kealey*

Bryan Kealy is not really a new face around St. Pat's - he graduated from our Commerce faculty in 1960. He has shown his capabilities by spending the last four years as an assistant football coach here, while building a complete athletic program at St. Pius X Seminary. During this time he also studied for and obtained his physical education degree from McMaster University in Hamilton.

It has been the opinion of some that the athletic situation at this college needed a thorough uplift, and we are confident that Bryan will give it just that. 'Guts' as he is called on the football field, has already brought some fame to the college with the wonderful showing that his football team made in their conference this year. He has many new and imaginative plans for the future in all the athletic endeavours of the college, and in these we would like to promise him the full support of the student body. We welcome Mr. Kealey back to St. Pat's and we hope that his stay here will be as long and as pleasant as possible.

THE FACULTY

Arts

Dr. Marianna Ryan, PH.D.

REV. Leo A. Cormican, M.A., S.T.L.
Head-- English Department

Miss K. M. O'Donnell, PH.D.

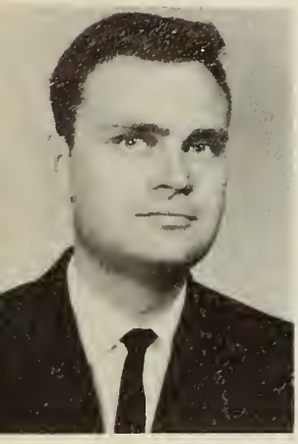

Mr. T. G. Nollet,
M.A.

English

French

Miss Odette Condemine,
M.A.

Mrs. Juliette Kealey, M.A.

Spanish

Mr. Adolfo Lozano, M.A.

Mrs. L. L. Jackson,
M.A.

History

REV. Hugh A. MacDougall,
O.M.I., PH.D.
HISTORY DEPARTMENT

REV. Donald McLeod,
O.M.I.

Mr. Thomas K. Cavanagh,
M.A.

Mr. C. F. Schuetz,
PH.D.

Mrs. K. J. Merklinger,
M.A.

Mrs. Joan Greatrex, M.A.

Physics

EV. Dillon J. Cahill,
O.M.I., PH.D.

Classics

REV. Thomas Swift,
O.M.I., M.A.

Latin

Mr. Roland Jeffreys, M.A.

Philosophy

REV. John O'Connor,
O.M.I., PH.L.

Mr. John O'Manique, PH.L.

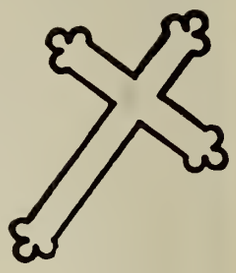

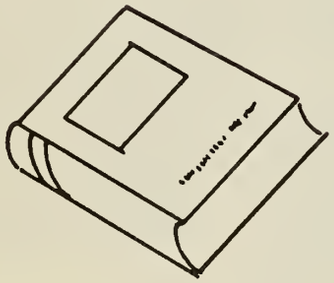

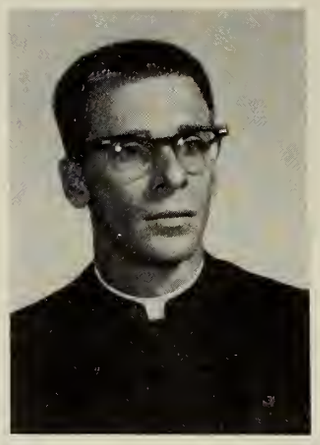

REV. Denis Schumph,
O.M.I., B.A.

REV. Edgar J. Watson,
O.M.I., PH.D.

Theology

REV. Geoffrey N. Dowsett,
O.M.I., B.A.

REV. J. Alexander Mac Rae,
O.M.I., M.A.

Political Science

Gerald Clarke, M.A.

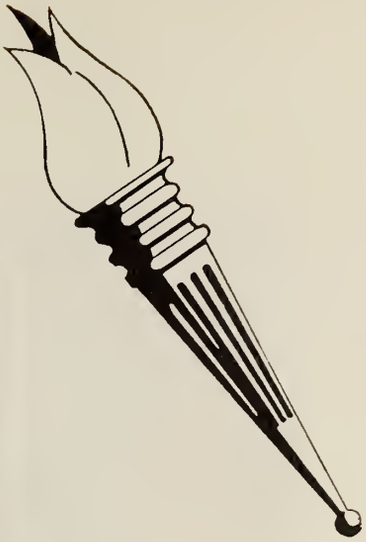

W. Kasper, B.A.

Economics

Walter Fobes, PH.D.

Mathematics

Leo Sauve, B. SC.

Angelo Mella, M.A.

Sociology

REV. Gordon Irving, O.M.I., PH.D.

Colin Farmer, M.A.

Psychology

Ronald Trites, PH.D.

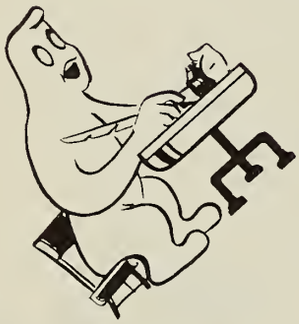

Library Staff

REV. Francis Wallis
O.M.I., B.L.S

BRO. Terrence Usher, O.M.I.

BRO. Daniel Defoe, O.M.I.

Mrs. Rose McGrail

GRADUATES

DOUG ALLEN, COMMERCE

ACTIVITIES: Football
Intramural Hockey
Broomball

FAVOURITE QUOTE:

"I love all those who hold apart
The barbed-wire strands of ignorance
Long enough for me to scramble through."
Carleton's "Halcyon" '64

DANIELLE ALLEN,
SOCIAL SCIENCE

ACTIVITIES: Basketball
Glee Club
Curling
Sodality
Catholic Action
Chantier
Canned food drive
Psychology Club

FAVOURITE QUOTE:

"Man can be a free intelligent being if properly molded psychologically and culturally."

MICHAEL ALLEN, ARTS

ACTIVITIES: Bowling
Canned food drive

FAVOURITE QUOTE:

"Everything gets easier with practice - except getting up in the morning"

INGE JANINA BACHMAN. ARTS

ACTIVITIES: Dramatics
SUNAC

FAVOURITE QUOTE:

"Strange how my wisdom is but a minute star in nebulous, numberless galaxies yet unseen, worlds yet unknown, in time yet to come."
I. J. Bacham

JOAN ASKWITH, ARTS

ACTIVITIES: Ballet

FAVOURITE QUOTE:

"Surely it was the devil that taught women to dance"

MARY LOU BECK, ARTS

ACTIVITIES: Canned food drive
CUS

FAVOURITE QUOTE:

"We cannot escape the shadows which fall behind us or catch those which fall infront."

GORDON A. BARNETT, SOCIAL SCIENCE

ACTIVITES: Economics Club
Sociology Club
Psychology Club
Liberal Club
Drama Club
Debating
Basketball
Broomball

FAVOURITE QUOTE:

". . . a man's destiny is written on the palm of his hand, and mine is written differently from yours."
Morris L. West

GERALD BEASLEY, COMMERCE

ACTIVITIES: Basketball
Canned food drive

FAVOURITE QUOTE:

"A Canadian is just a slow American." G.B.

RACHELLE JOCELYNE BEAULIEU, ARTS

ACTIVITIES: Bowling
Chantier
Catholic Action

FAVOURITE QUOTE:

"Then say not man's imperfect,
Heav'n in fault
Say rather, man's as perfect as he
ought:
His knowledge measured to his state
and place;
His time a moment, and a point his space."

VIVIAN BELANGER, ARTS

ACTIVITIES: Canned food drive
Catholic Action

FAVOURITE QUOTE:

"Le travailé éloigne de nous trois grands maux---l'ennuie, le vice et le besoin." Voltaire

LESLIE BLAKE, ARTS

ACTIVITIES: Chairman Catholic Action
Economics Club
Glee Club

FAVOURITE QUOTE:

"Love is not love
Which alters when it alteration finds." William Shakespeare

JAMES BOND, SOCIAL SCIENCE

ACTIVITIES: Liberal Club
Centennial Co-Ordinator
Glee Club
Ski Club
Swimming
Coordinator National Student Day
Cute and Cuddly Top Ten

FAVOURITE QUOTE:

"You know damn well what I want."

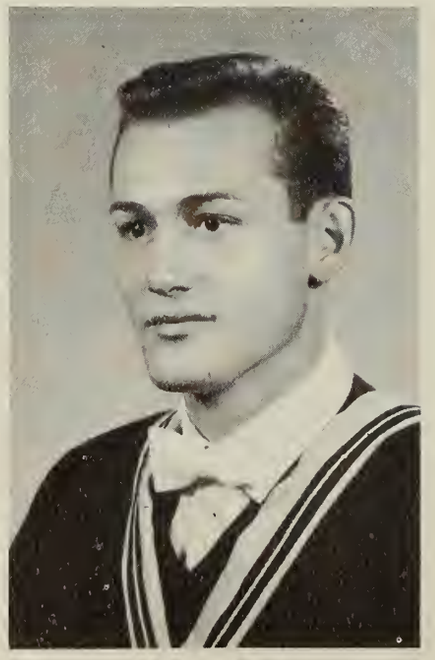

J.T. NORBERT (Burt) BOUDREAU, ARTS

ACTIVITIES: Handbook Committee
Bowling
Broomball
Hockey
Canned food drive

FAVOURITE QUOTE:

"I shall not waste my days in trying to prolong them, I shall use my time."

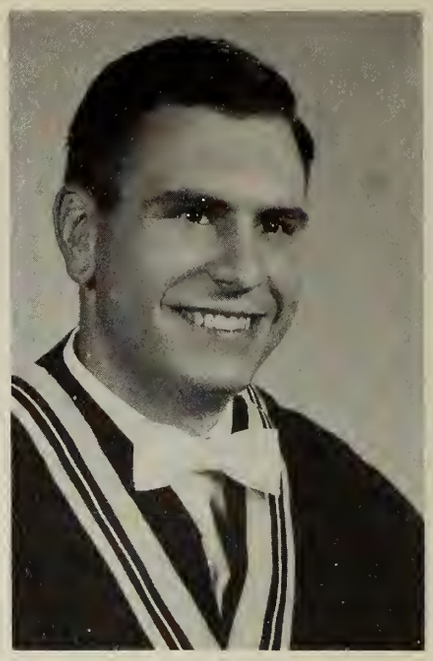

WALTER BIGELOW, ARTS

ACTIVITIES: Stamp collecting
CUS

FAVORITE QUOTE:

"Do all the good you can
To all the people you can
In all the ways you can
Just as long as you can."

JOHN BRENNAN, ARTS

ACTIVITIES: CUS
Canned food drive
RCAF Reserve Officer

FAVOURITE QUOTE:

"The good die young
Old age should be fun."

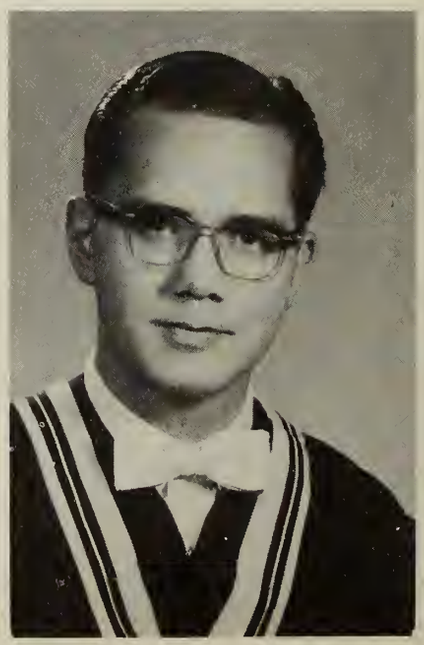

JUDITH BRENNAN, ARTS

ACTIVITIES: Bowling
Skiing
Sewing
Reading

FAVOURITE QUOTE:
"Procrastination is the thief of time"

MARY BYRNE, SCIENCE

ACTIVITIES: Bowling
Glee Club
Swimming
Canned food drive

FAVOURITE QUOTE:
"He has the right to criticize who has the heart to help."
Abraham Lincoln

PAULA BRENNAN, ARTS

ACTIVITIES: CIASP
SUNAC
Catholic Action
UNICEF

FAVOURITE QUOTE:
"The grand essentials to happiness in this life are something to do something to love, and something to hope for."
Joseph Addison

SHELIA BURROWS, SCIENCE

ACTIVITIES:
Debating
Glee Club
Sodality
Food Drive
Liberal Club
Athletic Representative
Girl's Basketball
Football
Broomball
Secretary to Athletic Director

FAVOURITE QUOTE:
"The true mystery of the world is the visible, not the invisible."
Oscar Wilde

LINDA BRUNETTE, ARTS

ACTIVITIES: Canned food drive
CUS
Girl's Football
Newspaper

FAVOURITE QUOTE:
"Procrastination is the thief of time."

LOIS ANNE CAMERON, ARTS

ACTIVITIES: Debating
Secretary of Activities
Broomball
Swimming
Catholic Action

FAVOURITE QUOTE:

"Would you tell me please, which way I ought to go from here?" asked Alice.

"That depends a good deal on where you want to get to", said the cat.

AGUSTINE (Gus) CANUEL, ARTS

ACTIVITIES: Hockey
Broomball
Food Drive
Economics Club

FAVOURITE QUOTE:

"To live life to the end is not a childish task."

SUSAN CARRIERE, ARTS

ACTIVITIES: Catholic Action
Canned food drive

FAVOURITE QUOTE:

"I did not wish to live what was not life; living is too dear."
David Thoreau

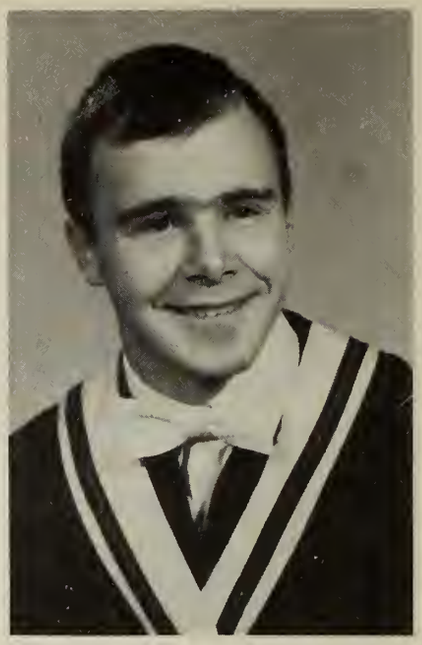

JOHN DANIEL CALLAHAN, SCIENCE

ACTIVITIES: Bowling
Skiing
Broomball
Catholic Action
Economics Club

FAVOURITE QUOTE:

"The golden rule of science is: make sure of your facts and then lie strenuously about your modesty."

MICHAEL CARROLL, ARTS

ACTIVITIES: Economics Club
Debating
Chairman Investment Club

FAVOURITE QUOTE:

"If the one duty we owe to history is to rewrite it, then Canadians must forego this duty until they realize they have a history."

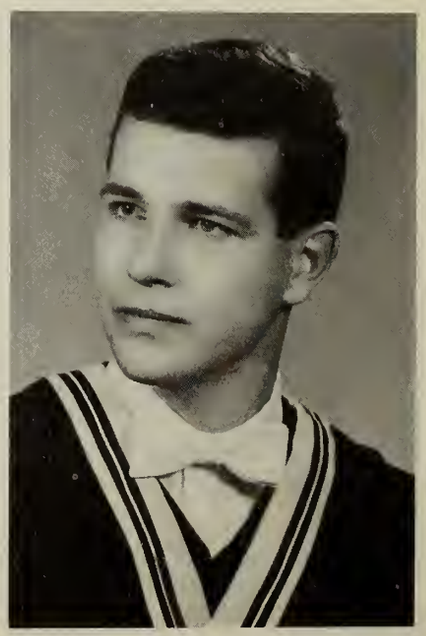

MICHAELE (Miki) JANE CASSIDY
SOCIAL SCIENCE

ACTIVITIES: Cheerleader
Yearbook

FAVOURITE QUOTE:
"Gentlemen prefer blondes"
Broadway

COLLEEN COGHLAN, SOCIAL SCIENCE

ACTIVITIES: Glee Club
Psychology Club
Chairman Montée
Canned food drive
Girl's Football
Bowling
Swimming

FAVOURITE QUOTE:
"Every man I meet is my superior in some way . . . in that I learn of him."

BRIAN CLIFFORD CATHCART, ARTS

ACTIVITIES: Football
Broomball
Essay Writing

FAVOURITE QUOTE:
"Procrastination is the thief of time."

JOHN CLARKE, COMMERCE

ACTIVITIES: Economics Club
CUS

FAVOURITE QUOTE:
"There is no duty we so much underrate as the duty of being happy."
R.L. Stevenson

MURIELLE CLOUTIER, ARTS

ACTIVITIES: CUS
Canned food drive

FAVOURITE QUOTE:
"No path of flowers leads to glory."
LaFontaine

RONALD C. CORBEIL, COMMERCE

ACTIVITIES: Vice-President Economics Club
Co-Chairman Canned Food Drive
Bowling
Swimming
Investment Club
Liberal Club

FAVOURITE QUOTE:

"One must be a wise reader to quote wisely and well."
A.B. Alcott

ROBERT COLAVINCENZO, ARTS

ACTIVITIES: Glee Club
Bowling Convener
Curling
Broomball

FAVOURITE QUOTE:

"To be or not to be" - is that really the question?

JAMES H.D. CRAIG, ARTS

ACTIVITIES: World Federalists
SUNAC
Music Appreciation

FAVOURITE QUOTE:

"Oh wad some Power the giftie gie us
To see oursels as ithers see us!
It wad frae mony a blunder free us,
And foolish notion."
Robert Burns

JOSEPH CYBULSKI, SCIENCE

ACTIVITIES: Checkers
Broomball

FAVOURITE QUOTE:

"No one knows what he can do till he tries." Publilius Syrus

JEAN CURRIE, ARTS

ACTIVITIES: Bowling
Broomball
Girl's Football
Yearbook
Canned food drive

FAVOURITE QUOTE:

"This above all, to thine ownself be true." William Shakespear

KATHRYN DAVIDSON, ARTS

ACTIVITIES: Newspaper
Drama Club
Glee Club

FAVOURITE QUOTE:

"I am a stranger in this world and there is a severe solitude and painful lonesomeness in my exile. I am alone, but in my aloneness I contemplate an unknown and enchanting country, and this meditation fills my dreams with spectres of a great distant land which my eyes have never seen."

Kahlil Gibran

WILLIAM CHARLES DROESKE, ARTS

ACTIVITIES: Economics Club
Liberal Club

FAVOURITE QUOTE:

"When the going gets tough, get going"

CATHERINE DEACEY, SOCIAL SCIENCE

ACTIVITIES: Secretary Student Union
Secretary Debating Tournament???
Newspaper
CIASP
Yearbook
Liberal Club

FAVOURITE QUOTE:

"Procrastination is the thief of time"

MAUREEN DEVINE, ARTS

ACTIVITIES: Newspaper
Handbook Committee
Catholic Action
NDP Club
World Federalists

FAVOURITE QUOTE:

"Where is the life we have lost in living?
Where is the wisdom we have lost in knowledge?
Where is the knowledge we have lost in information?"

G.S. Elliot

BARBARA JEAN (Brady) DUBUC

ACTIVITIES:
Bowling
Broomball
Girl's Football
Sodality
NDP Club
Sociology Club
Glee Club
Canned food drive
Catholic Action
Richard Kenneth William Charles Dubuc

FAVOURITE QUOTE

"The surest thing there is is we are riders,
And though none too sucessful at it, guiders
Through everything presented . . .
There is our wildest mount a headless horse.
But though it runs unbridled off its course,
And all our blandishments would seem defied,
We have ideas yet that we haven't tried."

Robert Frost

PATRICK DUNN, ARTS

ACTIVITIES: Athletics Chairman
Football
Broomball
Hockey
Curling
Dramatics' Stage Manager

FAVOURITE QUOTE:

"From dream to dream and rhyme to rhyme I have ranged
In rambling talk with an image of air;
Vague memories, nothing but memories."

W.B. Yeats

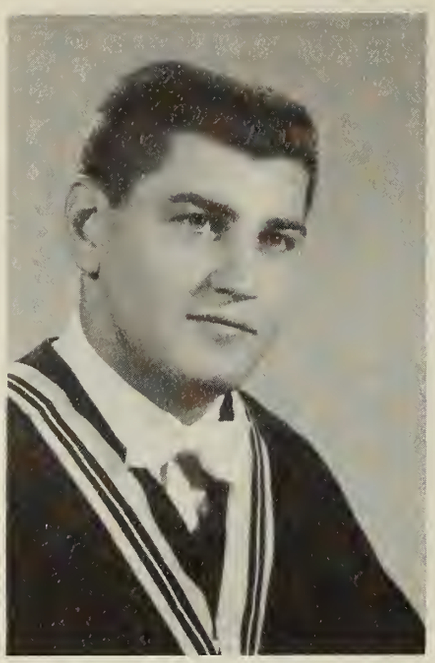

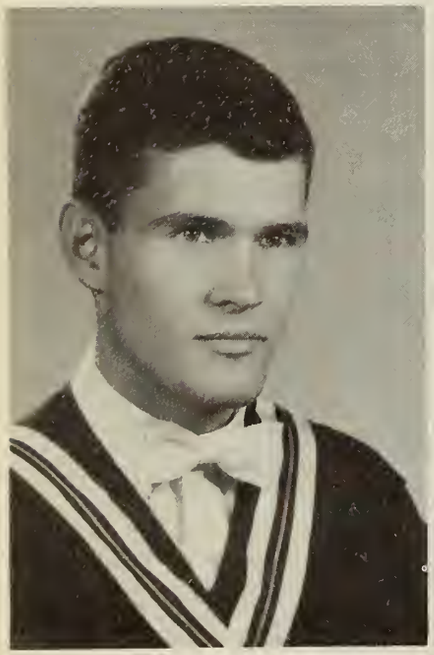

ROWLAND S. DUNNING, SOCIAL SCIENCE

ACTIVITIES:
President Catholic Action
Junior Class Representative
Resident Vice-President
Prefect of Sodality
Sociology Club
NDP Club
Social Chairman of Residence
President Student's Union

FAVOURITE QUOTE:

"The woods are lovely, dark and deep,
But I have promises to keep,
And miles to go before I sleep,
And MILES to go before I sleep."

Robert Frost

SUE MARY EDGECOMBE, SOCIAL SCIENCE

ACTIVITIES: Sophomore Class President
Junior Class President
Catholic Action Secretary
CUS Chairman,1965-66
CUS Secretary 1964-65
CIASP Co-Chairman, 1964-65
Canned food drive
Psychology Club
Bowling
Broomball

FAVOURITE QUOTE:

"Beauty is truth, truth beauty - that is all ye know on earth and all ye need to know."

Keats

RICHARD DUBUC, ARTS

ACTIVITIES:
Catholic Action
Variety Show
Broomball
NDP Club
Sociology Club
Psychology Club
Canned food drive
Swimming
Richard Kenneth William Charles Dubuc

FAVOURITE QUOTE:

"Those that go searching for love
Only make manifest their own lovelessness,
The loveless never find love,
Only the loving find love
And they never have to search for it."

D.H. Lawrence

PETER VINCENT FERGUSON, ARTS

ACTIVITIES: SUNAC
Economics Club
Fisher's

FAVOURITE QUOTE:

"He who seeks only applause from without has all his happiness in another's keepings."

Oliver Goldsmith

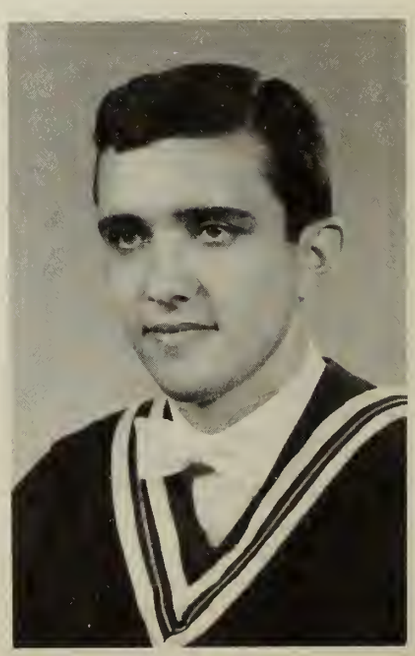

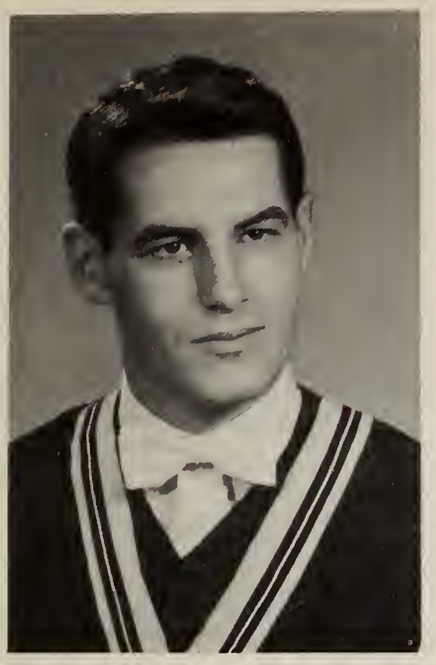

MICHAEL JOHN FINNER, ARTS

ACTIVITIES:
Football
Vice-President Student's Council
Co-Chairman Winter Carnival
Liberal Club
Broomball
Hockey

FAVOURITE QUOTE:
"And I have felt
A presence that disturbs me with the joy
Of elevated thoughts; - and now to the spicy nut brown ale"
William Wordsworth

BRYAN GALVIN, COMMERCE

ACTIVITIES: Basketball
Treasurer Economics Club

FAVOURITE QUOTE:
"When it comes to absorbing information
Some people are like blotters
They soak it all in
But they get it all backwards."
Anonymous

RUBY MEI CHEE FOK, SOCIAL SCIENCE

ACTIVITIES: Catholic Action
Sociology Club
Canned food drive

FAVOURITE QUOTE:
"East, West, Home's best"

JAMES M. FOY, ARTS

ACTIVITIES: Glee Club
Economics Club
Broomball
Bowling

FAVOURITE QUOTE:
"Avis humida numquam nostu volit."
Vernon

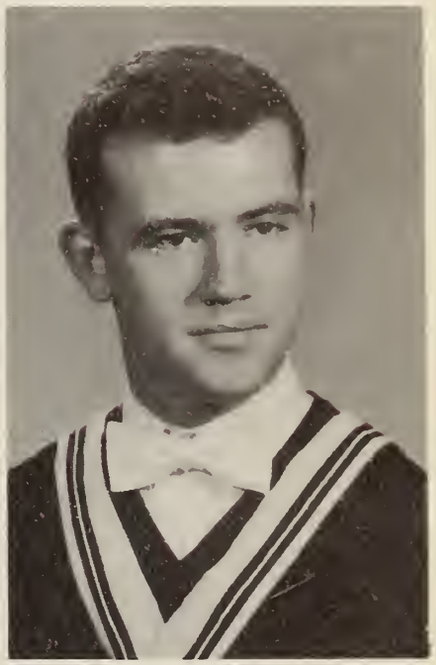

ANTHONY ANDREW GALEOTA, ARTS

ACTIVITIES: President of Residence Newspaper
Bowling

FAVOURITE QUOTE:
"In my beginning is my end."
T.S. Elliot

RENE J. GAUTHIER,
SOCIAL SCIENCE

ACTIVITIES: Psychology Club
Musician
Good Cook

FAVOURITE QUOTE:

"Life is like a G-string broken, off-key or stringly tinny,
Especially when its played upon by fiddler with the name of Jimmie."
Jimmie Fiddler

TONY GARRETTO, ARTS

ACTIVITIES: Football
Broomball
Tutoring English

FAVOURITE QUOTE:

"Procrastination is the thief of time."

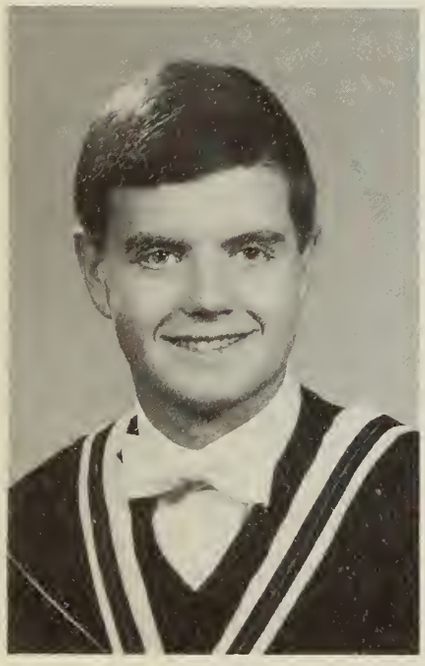

CLAYTON THOMAS GILDERS,
COMMERCE

ACTICITIES: Economics Club
Teaching
Liberal Club

FAVOURITE QUOTE:

"I wish that little red-haired girl over there would come and sit beside me."
Charlie Brown

PAUL GITAU, SCIENCE

ACTIVITIES: Bowling
Soccer
Glee Club

FAVOURITE QUOTE:

"Resolve to be thyself; and know he who finds himself, loses his misery."

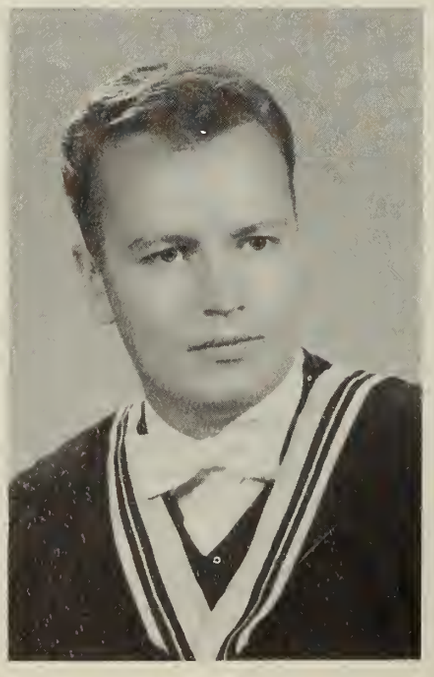

JOHN GARTH GILLIGAN, ARTS

ACTIVITIES: Drama Club
Football Manager

FAVOURITE QUOTE:

"AS God created the world - so did man create hell."

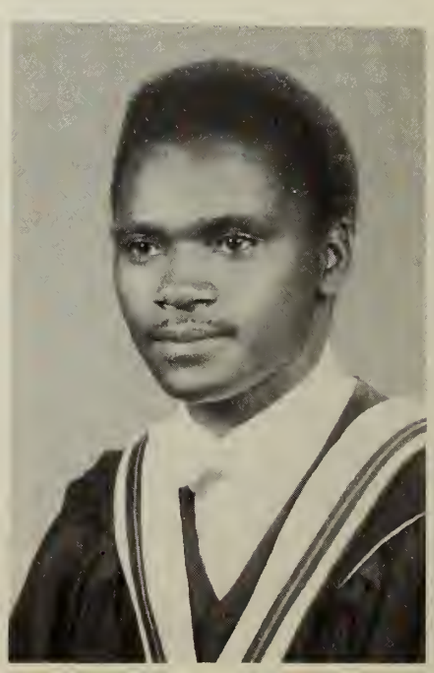

ANNE CLAIRE GOULET,
SOCIAL SCIENCE

ACTIVITIES: CIASP
Chantier
Catholic Action
Bowling
Canned food drive

FAVOURITE QUOTE:

"This above all: to thine own self be true."

William Shakespeare

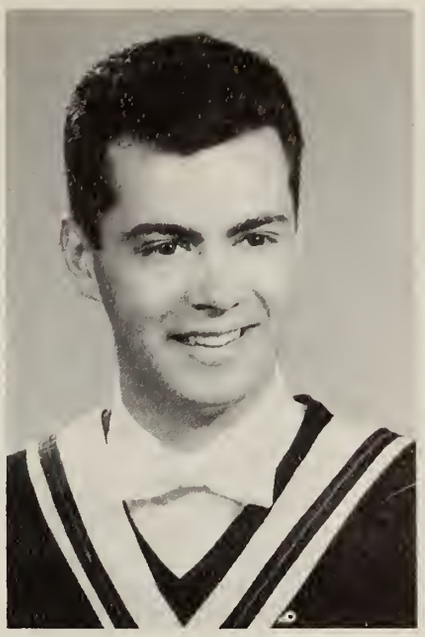

ROBERT GRAHAM, SCIENCE

ACTIVITIES: CUS
Canned food drive

FAVOURITE QUOTE:

"The dreams of today are the realities of tomorrow, nothing is impossible, it just takes a little bit longer."

Anonymous

PEGGY SIU PING HA,
SOCIAL SCIENCE

ACTIVITIES: Sociology Club
Catholic Action
Canned food drive

FAVOURITE QUOTE:

"Procrastination is the thief of time"

DAVID HALL, ARTS

ACTIVITIES: Economics Club
CUS

FAVOURITE QUOTE:

"Let a fool hold his tongue and he shall be known as a sage."

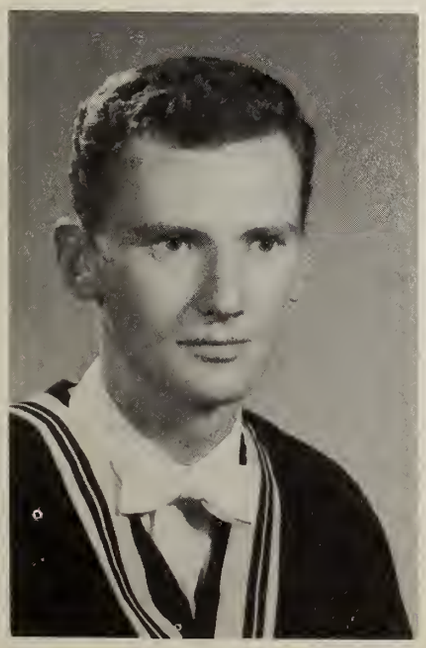

DENNIS T. HAKOLA, ARTS

ACTIVITIES: Yearbook
Curling
Badminton
Swimming
Drama Club
Economics Club

FAVOURITE QUOTE:

"Silence is one of the great arts of conversation."

HENRY JOHN HARWOOD, OMI, ARTS

ACTIVITIES: CUS
Catholic Action
Canned food drive

FAVOURITE QUOTE:

"But to be authentic, genuine love must always respect the other in his integrity, recognize in him the right to be himself, and desire that he become himself more and more."
Romano Guardini

MARY CATHERINE MAEVE HANCEY, SOCIAL SCIENCE

ACTIVITIES: Secretary Liberal Club
Curling
Secretary Economics Club
Secretary CUSO

FAVOURITE QUOTE:

"The doorstep to the temple of wisdom is a knowledge of our own ignorance."
Benjamin Franklin

ROBERT HAUGHIAN, ARTS

ACTIVITIES: Catholic Action
Canned food drive
SUNAC

FAVOURITE QUOTE:

"All who joy would win must share it - Happiness was born a twin"
Lord Byron

KAREN HEALEY, ARTS

ACTIVITIES: Liberal Club
Canned food drive
Catholic Action

FAVOURITE QUOTE:

"How good is man's life, the more living! how fit to employ
All the heart and the soul and the senses forever in joy."

JAMES S. HENDERSON, ARTS

ACTIVITIES: Music Appreciation Club
Sodality
SUNAC
World Federalists

FAVOURITE QUOTE:

"But I am bound upon a wheel of fire that mine own tears do scald like molten lead."
William Shakespeare

MAUREEN HUNTER, ARTS

ACTIVITIES: CIASP
Glee Club
Newspaper
Yearbook
Girl's Football

FAVOURITE QUOTE:

"Had I not seen the sun
I would have born the shade;
But light a newer wilderness
My wilderness has made."
Emily Dickenson

ANN JONES, ARTS

ACTIVITIES: Girl's Football
Frosh Queen
Skiing
Secretary Psychology Club
Sociology Club
Broomball

FAVOURITE QUOTE:

"Procrastination is the thief of time"

THOMAS KINDLE JOHNSTONE,

ACTIVITIES: Psychology Club
Skiing

FAVOURITE QUOTE:

"Life is the host, it is meant to be chewed." Dunel

WILLIAM JOHN DOUGLAS KELCHER, ARTS

ACTIVITIES: Football
Hockey
Recipiant of Outstanding Player Award
Athletics Representative
Representative Disciplinary Committee

FAVOURITE QUOTE:
"Procrastination is the thief of time"

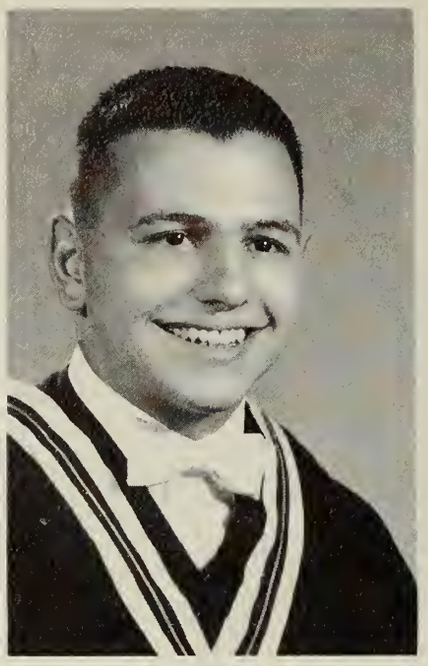

MICHAEL EDWARD KELLY, ARTS

ACTIVITIES: Football
Variety Show
Convener HS Midget Football
Curling
Swimming
CIASP

FAVOURITE QUOTE:
"All the good maxims have been written, all that remains is to put them into practice."· T.K.

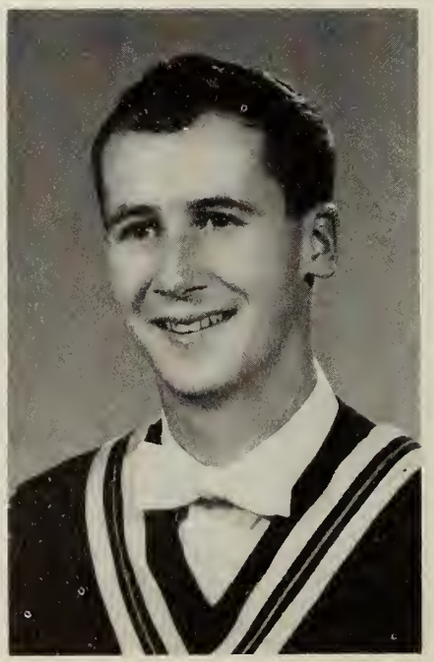

MAUREEN JOYCE, ARTS

ACTIVITIES: Vice-President Sociology Club
Psychology Club
Girl's Football
Broomball
CIASP
Economics Club
Swimming

FAVOURITE QUOTE:
"A man must not merely cling to life . . . nor merely wait for death . . . he must desire life like water and yet drink death like wine."
G.K. Chesterton

JAMES GORMAN KERR, ARTS

ACTIVITIES: Choreography
Economics Club
Psychology Club
Variety Show

FAVOURITE QUOTE:
"When a man points a finger at somebody else, he should remember that four of his fingers are pointing at himself."

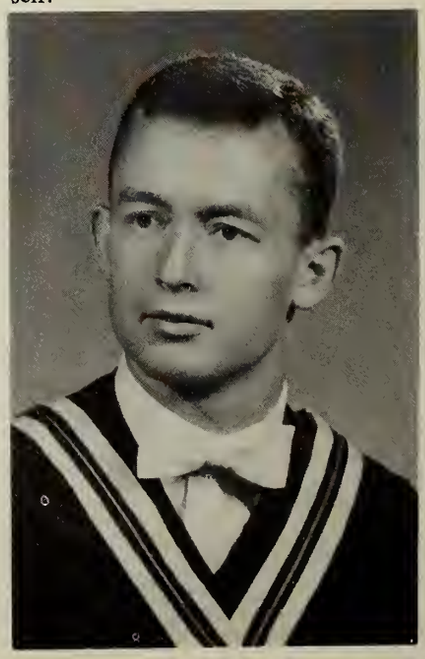

WILLIAM LAFFERTY, ARTS

ACTIVITIES: Treasurer Sociology Club
Treasurer Psychology Club

FAVOURITE QUOTE:

"It's the way of doing it that counts, the way of doing it if you want to go on living."

Samuel Beckett

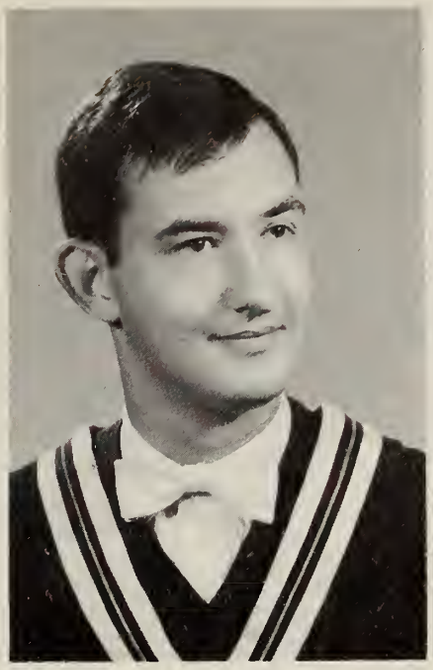

FERN LALONDE, ARTS

ACTIVITIES: President Glee Club
Director Variety Show
Referee Girl's Football
Dramatics
St. Pat's Five minus One
Curling
Broomball

FAVOURITE QUOTE:

"Vive la différence!"

BERNARD JOHN LAYTON, SCIENCE

ACTIVITIES: Musician
Newspaper Layouts
Economics Club

FAVOURITE QUOTE:

"Opportunity has to knock but temptation only has to stand outside and whistle." Anonomous

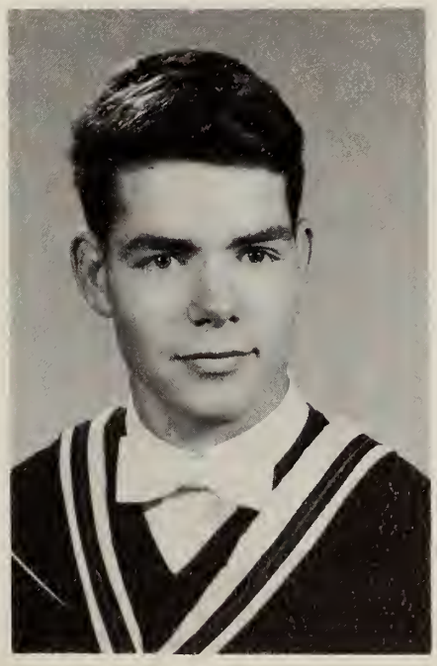

MICHAEL JOSEPH LASCELLES, COMMERCE

ACTIVITIES: Vice-President Economics Club

FAVOURITE QUOTE:

"We begin to live when we have conceived life as a tragery"

W.B. Yeats

GERALD G. LEROUX, SCIENCE

ACTIVITIES: Residence
Photography
Newspaper
Yearbook
Doc. Watson Fan Club

FAVOURITE QUOTE:

"That there should one man die ignorant who had capacity for knowledge, this I call a tragedy."

Thomas Carlyle

CARLYN LeCOURT,
SOCIAL SCIENCE

ACTIVITIES: Glee Club
Bowling
Broomball
Badminton

FAVOURITE QUOTE:

"Procrastination is the thief of time"

LARRY MacDONALD, ARTS

ACTIVITIES: CIASP
Psychology Club
Sociology Club
Senior Class President

FAVOURITE QUOTE:

"There are three things in this life which are real; God, human folly and laughter. The first two are beyond our comprehension; so we must do what we can with the third."

John F. Kennedy

ROBERT DOUGLAS MacDIARMID
ARTS

ACTIVITIES: Curling
Glee Club
UN Club
Conservative Club
Broomball

FAVOURITE QUOTE:

"All the great men are dead, Tennyson, Coleridge, Ruskin and Carlye; and I don't feel too well either."

From Punch

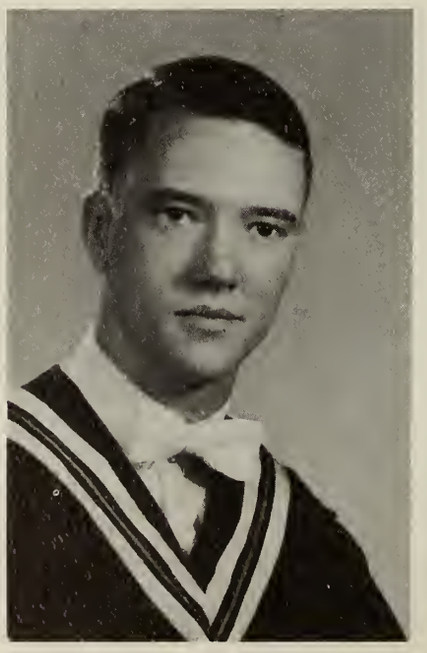

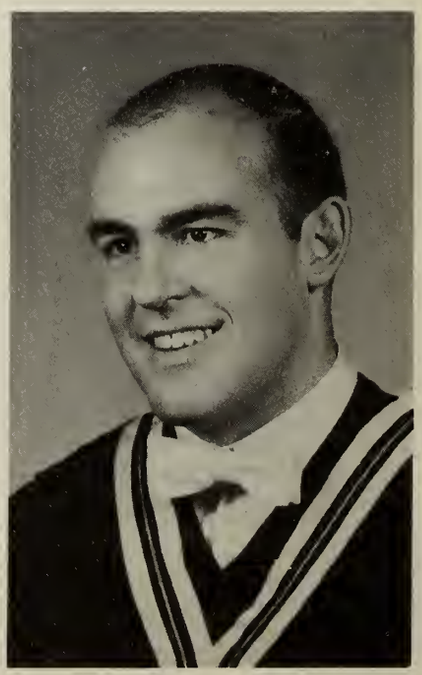

MICHAEL MacDONALD, COMMERCE

ACTIVITIES: Economics Club
CUS

FAVOURITE QUOTE:

"To Generous souls, every task is noble."

DIANNE (Newell) MacDOUGALL

ACTIVITIES: Chairman of Activities
Active In All

FAVOURITE QUOTE:

"The only way man can consider himself educated is to have a certain degree of objectivity and the only way to become objective is to be reasonably aware of his own prejudices."
My own interpretation of education

JOHN MacMILLAN, COMMERCE

ACTIVITIES: Economics Club
CUS

FAVOURITE QUOTE:

"So many worlds, so much to do, so little done, such things to be."

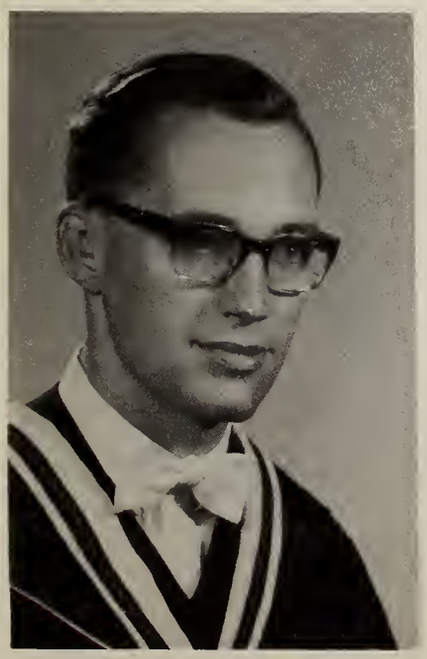

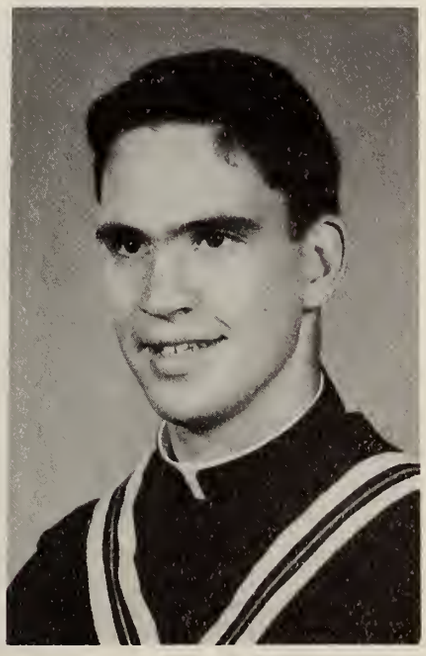

BROTHER RONALD MacKINNON, OMI, ARTS

ACTIVITIES: Football
Hockey

FAVOURITE QUOTE:

"Christ . . . fulfills Himself gradually through the ages in the sum of our individual endeavours."
Teilhard de Chardin

MARY CATHERINE McCARTEN, ARTS

ACTIVITIES: Glee Club
Yearbook

FAVOURITE QUOTE:
"All I ask of life is a job to do,
And the strength to do it well."
My Father

MAUREEN JANE MacMILLAN, ARTS

ACTIVITIES: Secretary NDP
CIASP
Frosh Queen
Dramatics
Bowling
Football
Broomball
Coordinator Fashion Show

FAVOURITE QUOTE:
"I want to live"
so
"Stop the world, I want to get off"
Hollywood and Broadway

JANE LOUISE McCARTHY, SOCIAL SCIENCE

ACTIVITIES: Social Committee Co-Chairman
CIASP
Yearbook
Psychology Club
Sociology Club
Glee Club
Football
Curling

FAVOURITE QUOTE:
"Man's reach should exceed his grasp else what's a heaven for?"
Robert Browning

ZETA CARMEL McCAMBLEY,ARTS

ACTIVITIES: CUS
Canned food drive

FAVOURITE QUOTE:
"See everything, overlook a great deal, correct a little."

MARIE DENISE McCORKELL, ARTS

ACTIVITIES: Newspaper
Handbook Committee
SUNAC
Bowling

FAVOURITE QUOTE:

"The great and glorious masterpiece of man is to know know to live to purpose."

Montaigne

MICHAEL PATRICK McCORMACK, ARTS

ACTIVITIES: Broomball
Economics Club
Catholic Action
Canned food drive

FAVOURITE QUOTE:

"He is always the severest censor of the merits of others who has the least worth of his own."

M.R.

PAUL McINTOSH, OMI, ARTS

ACTIVITIES: Catholic Action
Canned food drive
Yearbook
Newspaper
Debating

FAVOURITE QUOTE:

"It is required of a man that he take part in the actions and passions of his time, at the peril of being judged never to have lived at all."

Tom Dooley

JOAN McEVOY, ARTS

ACTIVITIES: SUNAC
Experiment in International Living

FAVOURITE QUOTE:

"Up! up! my friend, and quit your books;
Or surely you'll grow double;
Up! up! my friend, and clear your looks
Why all this toil and trouble?"

William Wordsworth

GEORGE McKENZIE, COMMERCE

ACTIVITIES: Football
Finance Committee
Curling
Broomball
Glee Club
Economics Club

FAVOURITE QUOTE:

"The commencement speakers are requested not to frighten the graduates by telling them the world is their's."
G.M.

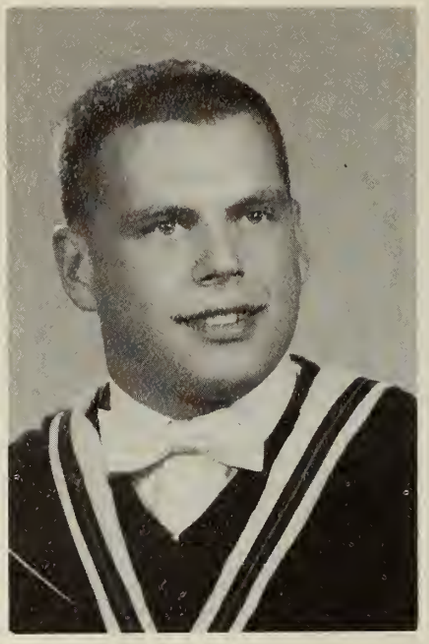

BRIAN M. McNALLY, ARTS

ACTIVITIES: Broomball
Bowling
Handbook Committee
Catholic Action
Economics Club

FAVOURITE QUOTE:

"Procrastination is the thief of time"

LLOWYN MARTIN, ARTS

ACTIVITIES: Music
Sports

FAVOURITE QUOTE:

"Three lovely things life gives to me -
Whatever else fate sends,
My heart is filled with gratitude
For trees, and books and friends."
Robert McCann

DENIS MANGAN, ARTS

ACTIVITIES: Canned food drive
CUS
Broomball
Hockey

FAVOURITE QUOTE:

"Silence is deep as eternity,
Speech is shallow as time."
M.R.

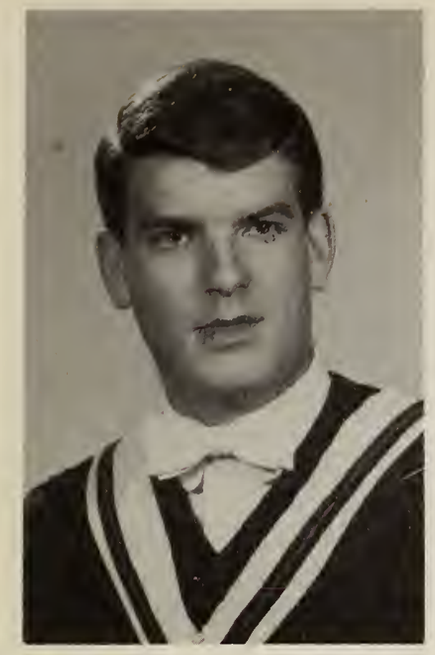

RICHARD MARTIN, SCIENCE

ACTIVITIES: Broomball

FAVOURITE QUOTE:

"I would live my life in nonchalance and insouciance
Were it not for making a living which is rather a nousciance"

Ogden Nash

ELLIN ANASTASIA MOLLOY, SOCIAL SCIENCE

ACTIVITIES: Yearbook Editor
Newspaper
CIASP
NDP Club
Food Drive
Variety Show
Football
Broomball

FAVOURITE QUOTE:

"Life is like an onion,
We peel it layer by layer,
And sometimes we cry."

Anonymous

JOHN D. MATTE, COMMERCE

ACTIVITIES: Treasurer Student Union
Originator and Coordinator Canned food drive
Chairman Economics Club
CUS Insurance Representative

FAVOURITE QUOTE:

"So often we rob tomorrow's memories by today's economies."

John Mason Braun

MARY DIANA MICHAUD, ARTS

ACTIVITIES: Cheerleader
Winter Carnival
Food Drive Publicity
Broomball
Football
Basketball
Psychology Club

FAVOURITE QUOTE:

" 'tis not what man does which exalts him, but what man would do."

Robert Browning

SCOTT MOORE, ARTS

ACTIVITIES: Drama
Golf
Newspaper

FAVOURITE QUOTE:

"Three years here have I spent,
One hundred books, sixty essays 'twas my rent.
Now my hand is crippled, horribly bent,
All for this - this piece of parchment."
S.M.

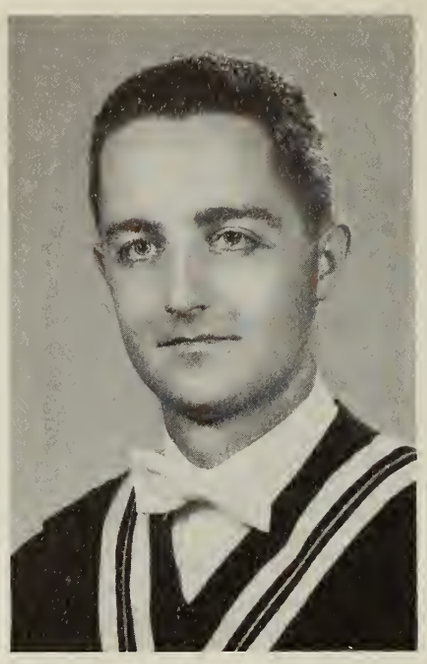

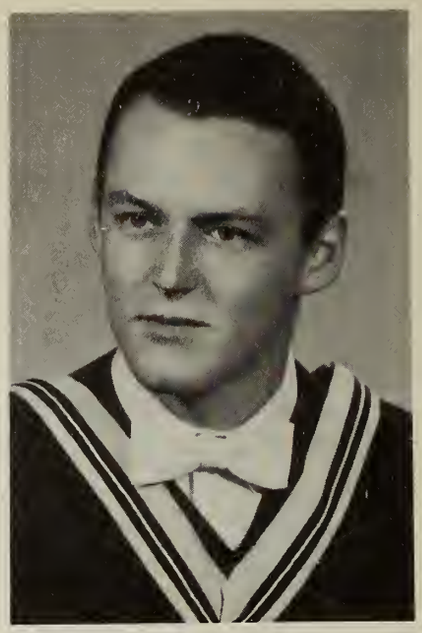

MICHAEL J. MONAGHAN, ARTS

ACTIVITIES: CUSO
Progressive Conservative Club
Canned food drive
Bowling
Hockey
Golf

FAVOURITE QUOTE:

"And the wind shall say:
Here were a decent godless people;
There only monument an ashphalt road
And a thousand lost golfballs."
M.M.

DAPHNE MORIN, ARTS

ACTIVITIES: Curling
Speedreading
Tutoring Spanish

FAVOURITE QUOTE:

"It is the secret sympathy
The silver link, the silken tie,
which heart to heart to heart, and mind to mind
In body and in soul can bind."
Sir Walter Scott

ANN MORIARTY,
SOCIAL SCIENCE

ACTIVITIES: Co-Chairman Winter Carnival
Glee Club
Swimming
Broomball
Girl's Football
Yearbook

FAVOURITE QUOTE:

"Within the shadow of my secret self there is another me" - "and I sometimes wonder where I'm bound"

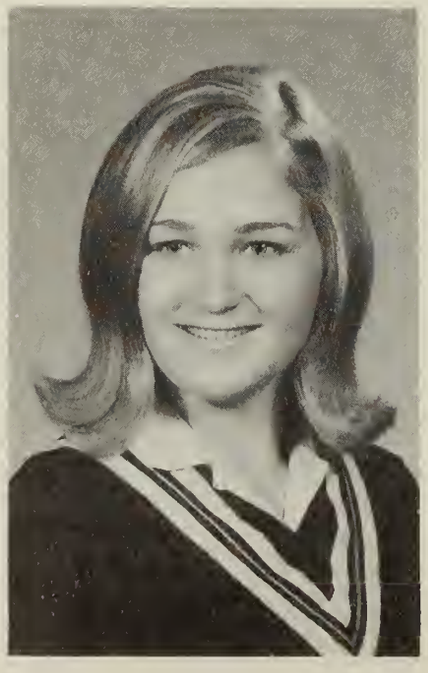

PATRICIA MOSLEY, ARTS

ACTIVITIES: Newspaper
Debating
Photography
International Club
Student United Nations
Glee Club
Ski Club
Basketball
Catholic Action
SUNAC

FAOURITE QUOTE:

"Therefore do not send to know
for whom the bell tolls,
It tolls for thee..."
John Donne

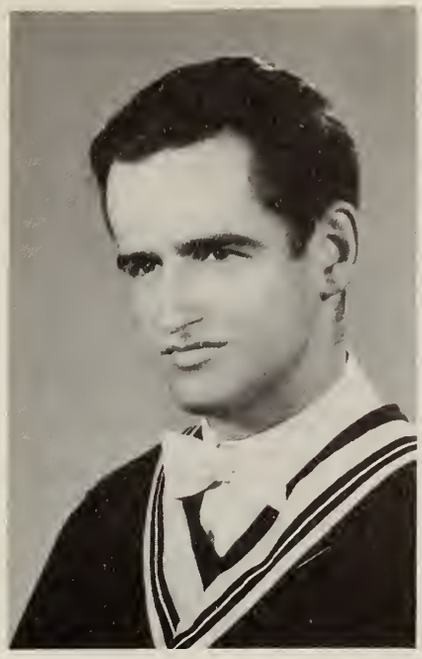

KEVIN MORRIS, ARTS

ACTIVITIES: CUS
Canned food drive
Reading Club
English Appreciation

FAVOURITE QUOTE:

"He who did most, shall bear most."
Robert Browning

CATHERINE MORRISON,
SOCIAL SCIENCE

FAVOURITE QUOTE:

"Si deus nobiscum qui contra nos."
Family Motto

PETER WALTER MORRIS, ARTS

ACTIVITIES: Hockey
Broomball
Economics Club

FAVOURITE QUOTE:

"How many lives we live in one,
And how much less than one, in all."
Alice Cary

TERRY NOLAN, SOCIAL SCIENCE

ACTIVITIES: Football
Bowling
Girls

FAVOURITE QUOTE:

"Peace, it is peace which might guide the destinies of people and of all mankind." Paul VI

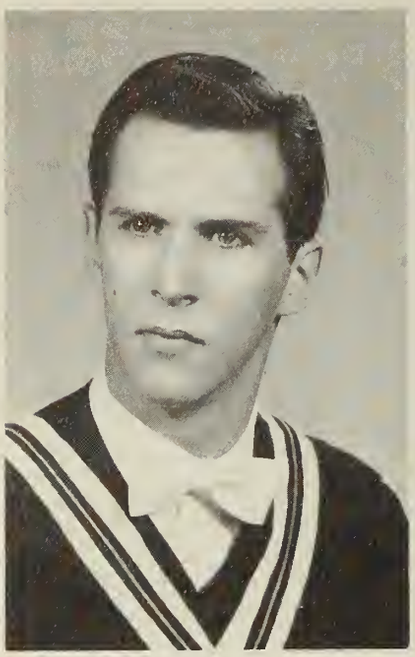

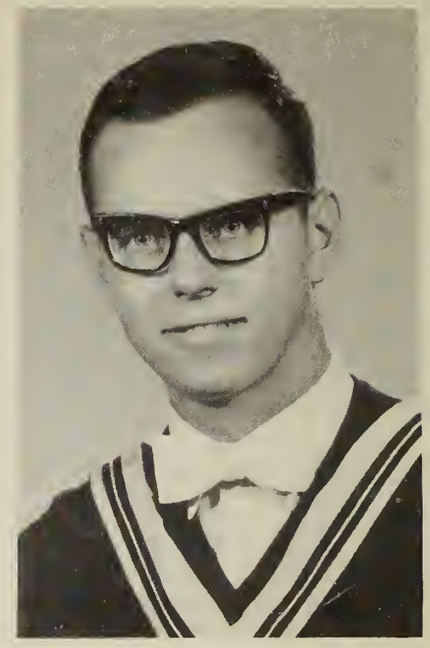

MICHAEL WILLIAM MURPHY, ARTS

ACTIVITIES: Glee Club
Economics Club
SUNAC
Bowling
Swimming
Badmington
Hockey
Broomball

FAVOURITE QUOTE:

"The most exalted throne on earth is sat on by an ass!"

JAMES FRANCIS O'BRIEN, ARTS

ACTIVITIES: Glee Club
CIASP
Chairman of Orientation

FAVOURITE QUOTE:

"The mark of the immature man is that he wants to die nobly for a cause, while the mark of the mature man is that he wants to live humbly for one."
Wilhelm Stekel

ALFC NOWGABOW, SCIENCE

ACTIVITIES: CUS
Canned food drive

FAVOURITE QUOTE:

"Knowledge comes, but wisdom lingers, and I linger on the shore."
Alfred Lord Tenneyson

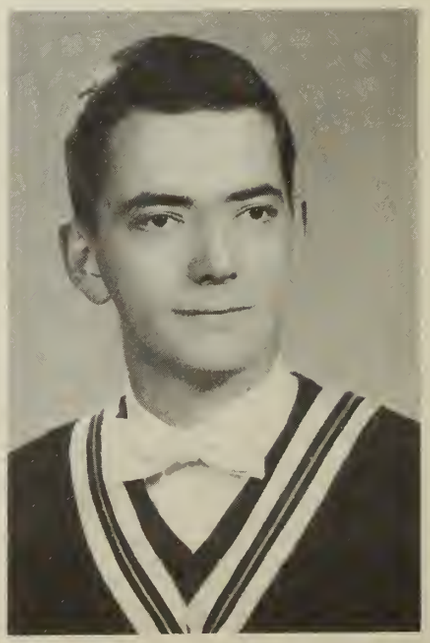

DANIEL O'CONNELL, ARTS

ACTIVITIES: CUS
Canned food drive

FAVOURITE QUOTE:

"I trust I may do my duty before God and man and I realize the best that is in me."

Henry A. Harper

BRIAN FRANCIS de SALES O'CONNOR, ARTS

ACTIVITIES: Glee Club
SUNAC
Ski Club
CIASP
COTC

FAVOURITE QUOTE:

"Fe que no duda es fe muerta."

Unamuno

THOMAS JOHN O'HARA, ARTS

ACTIVITIES: Economics Club
N.D.P. Club
Chairman of Disciplinary Committee
Debating
Basketball
Psychology Club

FAVOURITE QUOTE:

"It was good wine, not a great wine, but a good wine."

Playboy

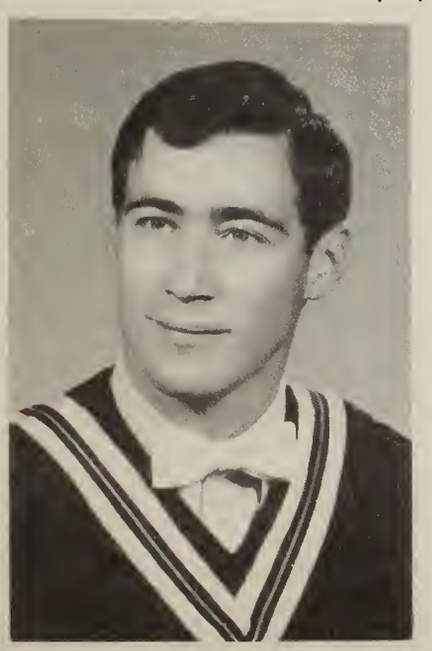

MARY O'CONNOR, SCIENCE

ACTIVITIES: Bowling

FAVOURITE QUOTE:

"Knowledge is a treasure, But practice is the key to it."

Thomas Fuller

VINCENT O'REILLY, ARTS

ACTIVITIES: Bowling
Canned food drive

FAVOURITE QUOTE:

"Cease not to learn until you cease to live."

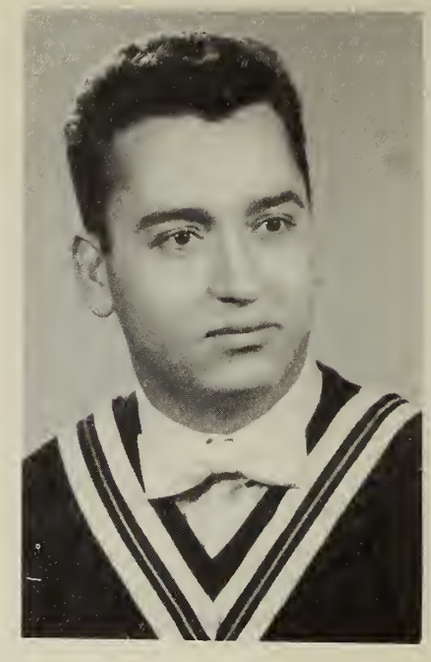

FIDEL PALUMBO, ARTS

ACTIVITIES: Dante Club
Sons of Italy

FAVOURITE QUOTE:

"Dolce far niente."

BRIAN J. O'KEEFE, SCIENCE

ACTIVITIES: Broomball
Hockey
Manager of Football Team
Photography Club
Bowling

FAVOURITE QUOTE:

"No one reaches the top without falling once."

Cicero

JOAN O'MEARA, ARTS

ACTIVITIES: Mother of two

FAVOURITE QUOTE:

"Beloved Pan, and all ye other gods who know this place, give me beauty in the inward soul; and may the outward and inward man be at one. May I reckon the wise to be the wealthy and may I have such a quality of gold as none but the temporate can carry. Anything more? That prayer, I think, is enough for me."

Socrates

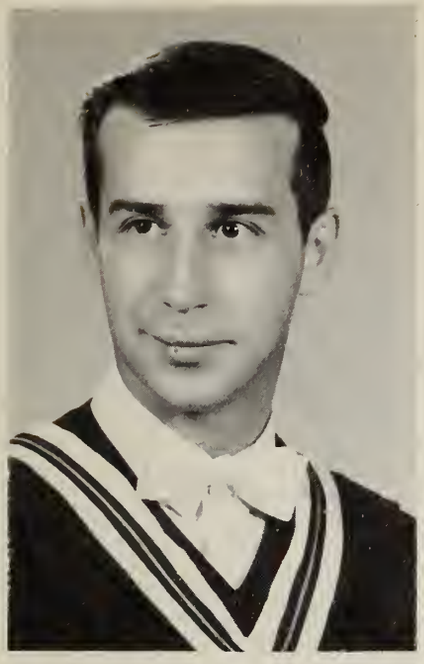

TERRENCE PATRICK PELLETIER, ARTS

ACTIVITIES: Chairman CIASP
President Psychology Club
Catholic Action
Political Clubs
SUNAC

FAVOURITE QUOTE:

"I slept, and dreamed that life was Beauty;
I woke, and found that life was Duty."

NANCY POOK, SCIENCE

ACTIVITIES: Glee Club
Bowling
Canned food drive
Swimming

FAVOURITE QUOTE:

"We can never build a house of life without fitting the boards of character, driving the nails of purpose, installing the windows of understanding and fitting the floors of faith."

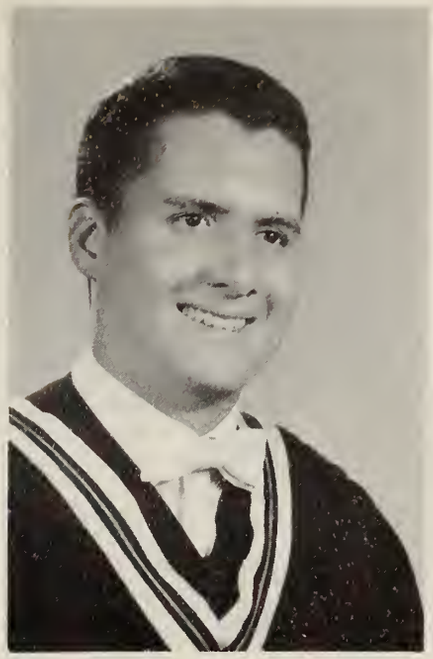

FRED PERRY, ARTS

ACTIVITIES: Bowling
UN Club
Radio
Canned food drive

FAVOURITE QUOTE:

"I came with courage
I saw victory
I conquered glory."

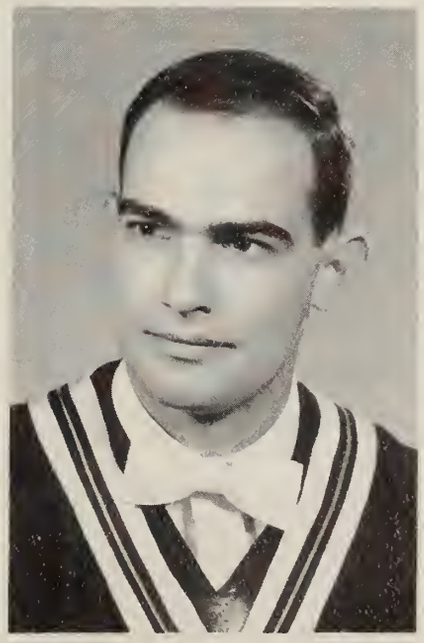

WILLIAM LESLIE PINEAU, ARTS

ACTIVITIES: Broomball
Bowling
Hockey
SUNAC
Handbook Committee
Catholic Action

FAVOURITE QUOTE:

"Chance favors the prepared mind."
Louis Pasteur

ROBIN REIMER, ARTS

ACTIVITIES: Carleton Engineer

FAVOURITE QUOTE:

"This accidental Meeting of possibilities Calls itself I."

Dag Hammarskjold

YVES RANGER, ARTS

ACTIVITIES: Member of the following:
Ottawa Film Society
National Film Theatre
R.A. Chess Club
R.A. Badmington Club

FAVOURITE QUOTE:

"Procrastination is the thief of time"

MONTY RIOPELLE, COMMERCE

ACTIVITIES: Chairman of Economics Club
Football
Broomball
Ski Club
Canned food drive
Investment Club
SUNAC
Swimming

FAVOURITE QUOTE:

"For everyone who exhalts himself shall be humbled,
And he who humbles himself shall be exalted."

Luke 14, 11

MARIE CLAIRE RICHARD, ARTS

ACTIVITIES: Girl's Football
CIASP
CUSO
Newspaper

FAVOURITE QUOTE:

"The world is charged with the grandeur of God.
It will flame out like shining from shook foil."

Gerald Manley Hopkins

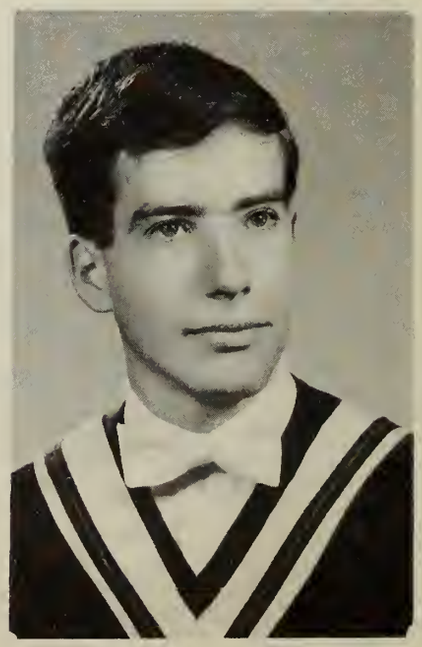

PETER GEORGE (Mel) ROCK, COMMERCE

ACTIVITIES: Football
Hockey
Swimming
Advertising Manager
Chairman Finance Committee
Vice-President Liberal Club

FAVOURITE QUOTE:

"In the rocks of the world marches the host of mankind; a feeble wavering line."

Mathew Arnold

SUSAN KAY SCHOUTEN, ARTS

ACTIVITIES:
CUSO
Constitution Committee
Newspaper
CUP Editor
College Correspondent for Citizen
CUS
Secretary Debating

FAVOURITE QUOTE:

"Do I dare disturb the universe?"

T. S. Elliot

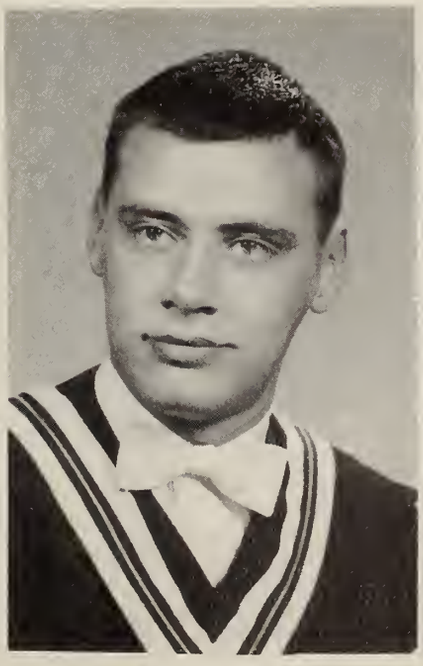

YVON ROBERT SAVOIE, ARTS

ACTIVITIES: Curling
Drama Club Set Designer
Economics Club
ROTP
Bowling
Canned food drive

FAVOURITE QUOTE:

"The whole world is a stage.
Why must I be a stagehand?"

MURRAY SHANE, ARTS

ACTIVITIES: Debating
CUS
Canned food drive

FAVOURITE QUOTE:

"I was still learning when I taught my last class . . . "

Claude Fuess

HELEN SHERBA, ARTS

ACTIVITIES: Drama
Bowling
Glee Club

FAVOURITE QUOTE:

"God is love and he who abides in love abides in God and He in him."

St. John

VALERIE SHERRY, ARTS

ACTIVITIES: SUNAC
Economics Club

FAVOURITE QUOTE:

"When the fight begins within himself, a man's worth something."

SALLY SLATTERY, SCIENCE

ACTIVITIES: Football
Broomball

FAVOURITE QUOTE:
"What we are now is God's gift to us;
What we become is our gift to God."

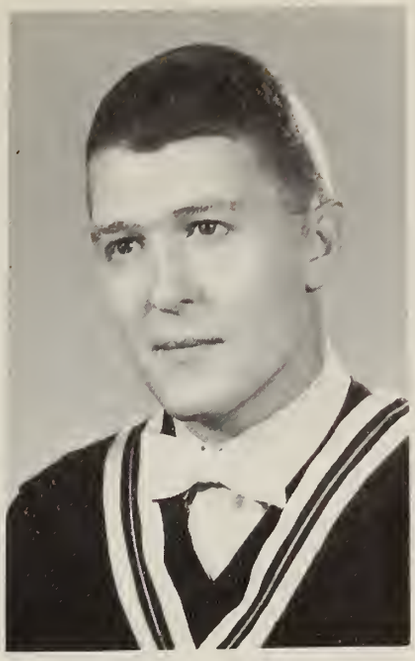

RICHARD JOSEPH SMITH, ARTS

ACTIVITIES: Canned food drive
CUS
Broomball

FAVOURITE QUOTE:
"I'm no singer of glad gay songs."

CONSTANCE ELEANOR JANET STRANG, ARTS

ACTIVITIES: Glee Club
CIASP
Food drive Organizer

FAVOURITE QUOTE:
"It is in loving that we are loved."
Saint Francis of Assisi

PETER SOROCHUK, ARTS

ACTIVITIES: CUS
Canned food drive
Football

FAVOURITE QUOTE:
"Procrastination is the thief of time."

GWYNNETH THOMAS, SCIENCE

ACTIVITIES: Riding Club
SUNAC
Biology Club U of O

FAVOURITE QUOTE:

"With every rising of the sun think of your life as just begun."

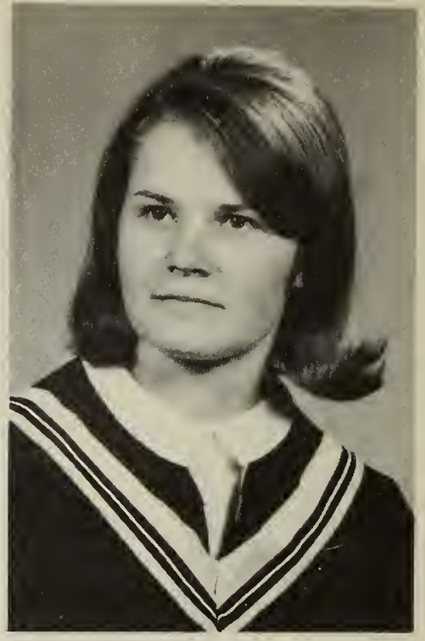

IRENE TANCHAK, ARTS

ACTIVITIES: Bridge
Volleyball

FAVOURITE QUOTE:

"How good is man's life, the mere living! How fit to employ all the heart and the soul and the sense forever in joy."

MICHELE VALLIERES, ARTS

ACTIVITIES: Swimming
Broomball

FAVOURITE QUOTE:

"This above all: to thine own self be true,
And it must follow, as the night the day
Thou canst not then be false to any man."

William Shakespeare

MARGARET ANNE IRUDEAU, ARTS

ACTIVITIES: Drama
Debating

FAVOURITE QUOTE:

". . . . they proudly imagine that their attitude is ironical, as though real irony were not a concealed enthusiasm in a negative age (just as the hero is enthusiasm made manifest in a positive age) as though irony did not involve sacrifice, when its greatest master was put to death."

Kierkegaard

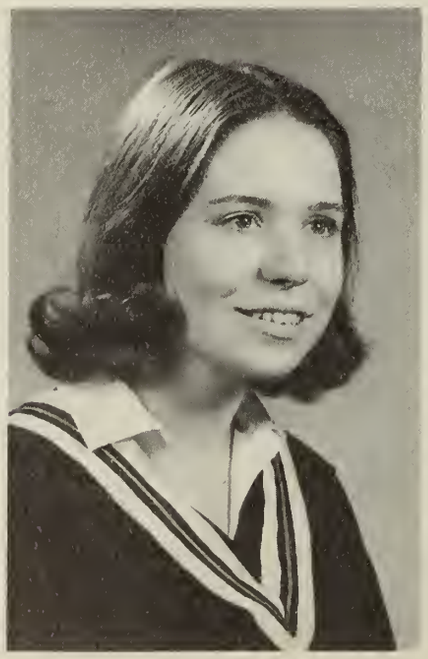

PAUL H. VERVOORT, COMMERCE

ACTIVITIES: Chairman Canned food drive
Finance Committee
Sophomore Class Representative
Vice-President Economics Club

FAVOURITE QUOTE:

"Where all think alike, no one thinks very much."

JUDITH ANN WILSON, SOCIAL SCIENCE

ACTIVITIES: Commerce Club
Sociology Club
Curling
Skiing

FAVOURITE QUOTE:

"Men should be judged not by the colour of their skin, the Gods they serve, the vintage that they drink, nor by the way they fight or love sin but by the quality of thought they think."
Anonymous

ALLAN LESLIE WHITTING, COMMERCE

ACTIVITIES: Class Representative Sophpmore
Class Representative Senior
Broomball
Curling
Economics Club
Football

FAVOURITE QUOTE:

"In dealing with women you can't win, lose or draw; you're just in the game."
B. Quinn

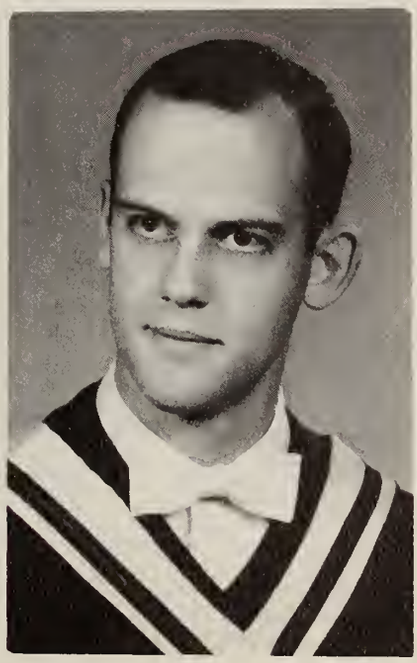

STUART WIGHTMAN, COMMERCE

ACTIVITIES: Student's Council
Finance Committee
Winter Carnival Committee
Initiation Committee
Commerce Club
Ski Club
Football, Hockey
Broomball, Curling
Coach Junior Varsity Basketball

FAVOURITE QUOTE:

"The bubble winked at me and said You'll miss me brother when you're dead"
Oliver Herford

MAUREEN ALICE WINDLE, ARTS

ACTIVITIES: Bowling
Curling
Broomball
Federalists' Club
Newspaper Reporter
SUNAC

FAVOURITE QUOTE:

"We know what we are, but know not what we may be."

Hamlet

GERARD LAWRENCE WILSON, ARTS

ACTIVITIES: Bowling
Swimming
Broomball
Economics Club

FAVOURITE QUOTE:

"Don't count time,
Make time count."

THERESA BRENNAN, ARTS

ACTIVITIES: CUS
Canned food drive

FAVOURITE QUOTE:

"Those who bring sunshine to the lives of others cannot keep it from themselves."

RACHAEL ZUNDER, ARTS

ACTIVITIES: Children
CUS

FAVOURITE QUOTE:

"Man has his will, but women has her way."

"Procrastination is the thief of time."

This quotation was kindly donated by Jane McCarthy to all those who neglected to contribute one of their own in the six weeks alotted them.

BROTHER DANIEL DEVOE, OMI, ARTS

Extension Department

FAVOURITE QUOTE:

"Self-sacrifice is the real miracle out of which all the reported miracles grew."

R. W. Emerson

RONALD O'CONNELL, ARTS

Extension Department

FAVOURITE QUOTE:

"Verosity is not the equivalent of knowledge."

WILLIAM SIMS, ARTS

Extension Department

FAVOURITE QUOTE:

"The world steps aside to let pass any man who knows where he is going."

MARGARET MARY PAYETTE, ARTS

Extension Department

FAVOURITE QUOTE:

"There is no living in love without suffering."

St. Thomas à Kempis

Silvio Tiezzi Memorial Award

Last year's Silvio Tiezzi Winner - Patrick McAlpine presents award to this year's recipient, Doug Kelcher.

The Silvio Tiezzi Award, the greatest honour that can befall a student of St. Patrick's College, is given to the senior student who best combines scholorship, leadership and union activities with his pursuit of knowledge in these sacred halls.

This year's winner, Doug Kelcher, is a worthy recipient in light of these qualifications. As an athlete, Doug's leadership on the football field, was the inspiring force behind a championship team. As captain this year and last, he played a brand of football that won himself and the school national recognition when chosen in the C.F.L. college draft.

Away from athletics, "Kelch" is no slouch either. He has an opinion on most any subject and is always willing to express it. As co-ordinator of boys' athletics in his Junior Year and as Senior representative on the Disciplinary Committee this year he has shown a keen interest in the internal development of the school. Yet more important this year's award winner is more than just a football player and active student, is definitely "one of the boys". His willingness to go for a beer or to sit in on a few laughs in the cafeteria completes him as an all-round St. Pat's student. And all round St. Patrick's students have been winning the award since its inauguration.

ACTIVITIES

Registration

It's always the first thing they ask for--money

What's going on?

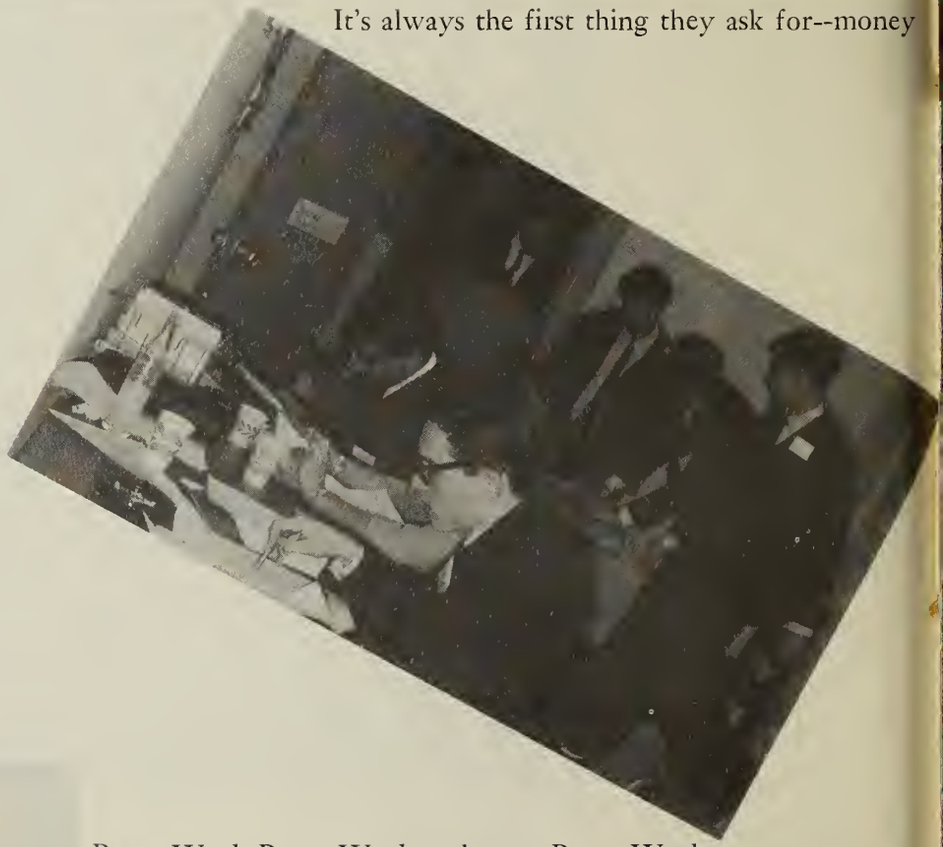

Paper Work-Paper Work-and more Paper Work

Registration

We have Officers too

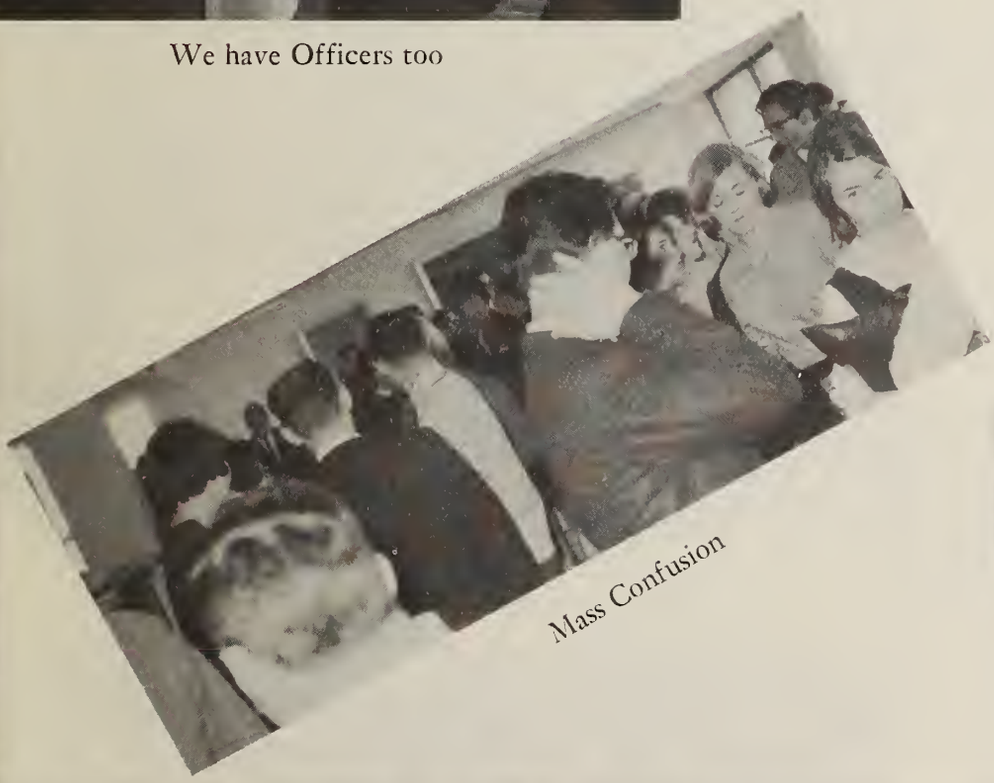

Mass Confusion

Another blasted form!

Even the Faculty got into the act.

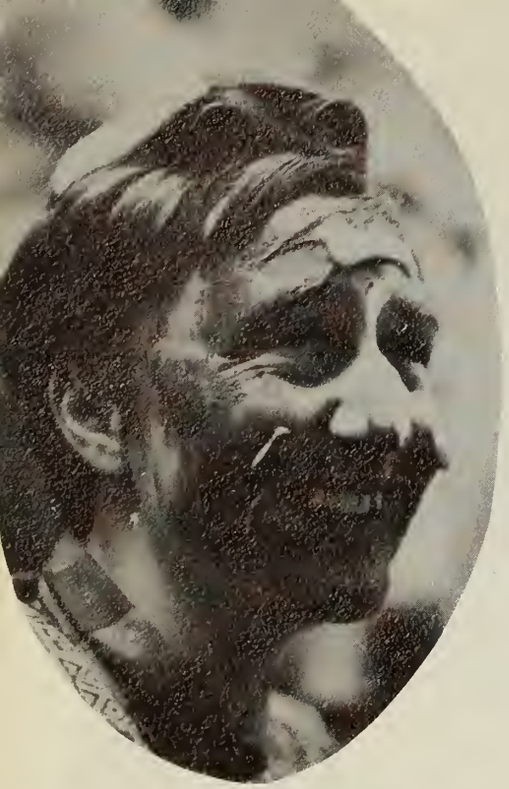

INITIATION

On Wednesday, September 13, 1965 the initiation ceremonies began under the able direction of Miss Ann Moriarity and Mr. Michael Finner. This day will stand out in the minds of all new students. They were christened with the lowest of the low names--FROSH. The frosh have to really be admired for their eagerness. This motley looking crew were so anxious to get started that they were over at the girl's residence and the house at 64 Main at 6:00 A.M. waking up fellow students.

Many amazing pieces of information were amassed by the frosh. Did you know, for example, that the length of the lounge is 157 sheets of toilet paper or that there are 210 holes in one tile in the ceiling? Some frosh preferred to jump off coffee tables with eggs in their mouths.

Wednesday afternoon the frosh were treated to a jaunt uptown. While on the Sparks Street Mall, some of the more enterprising frosh decided to hold an auction. Everything from matches to unmentionables were auctioned off to the highest bidder.

Later that evening a hootenanny and weiner roast was held on campus which was a big success.

Thursday, the force of the iniations had toned down somewhat. A car wash was held at the Fina Station on Main St. Twenty dollars was raised for charitable purposes. Five dollars was raised by a pie-throwing contest in which a few reluctant frosh were the recipients of the whip-cream-covered pies. But this event was interrupted by a frosh who decided to go for a swim in the Rideau Canal. Later that evening, a sock-hop was held at the famous Oak Door on Bank St.

Friday evening about 300 people attended the Initiation Dance at the Lakeside Gardens. The highlight of the evening came when Rolly Dunning announced the results of the Frosh Queen contest. This year's queen was Miss Nancy Reyno of Ottawa. Miss Reyno's court was comprised of Miss Karen Keon of Toronto and Miss Lynn Burton of Ottawa.

Ann Moriarity and Mike Finner deserve a special vote of thanks for all the work and time they spent in organizing the initiation events. Everyone, both Frosh and upper classmen had a good time during these events.

NER'S
SHOP for MEN

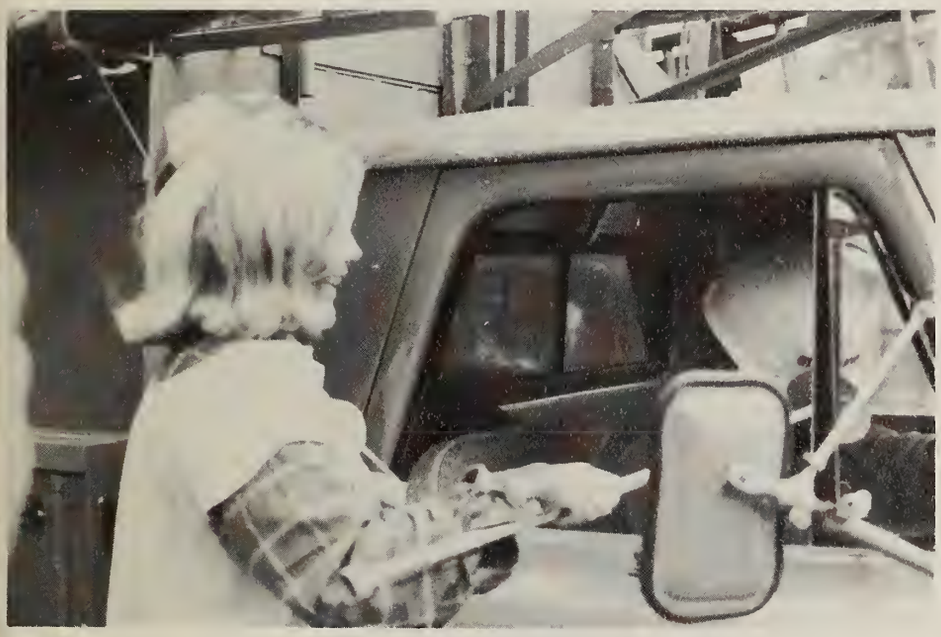

FROSH QUEEN

MISS NANCY REYNO

SPORTS

Brian Kealey
Athletic Director

Pat Dunn
Chairman of Athletics

Athletics

This academic year marks the beginning of a new era in the athletics world of S.P.C.. For the first time in the history of the College we have a full time Athletic Director in the person of Brian Kealey.

To climax his new apointment Mr. Kealy coached our football team to the Conference Championship. Our team experienced great success this year winning 6 out of 8 games. The team started the season with a great victory over McGill in an exhibition game winning 52-0. From that day on they never looked back. They went on to defeat MacDonald College twice 38-14 and 32-9, C.M.R. twice 45-7 and 39-0, and splitting a home and home series with Bishop's winning at home 16-0 and losing at Bishop's 25-7. Nevertheless, they did win the Eastern Conference title. As an aftermath of their success they went on to play a bigger Ottawa U. Gee Gees football team for the over-all Conference Championship, losing to the more experienced Gee Gees by a score of 39-23.

Our football team loses nine players this year due to graduation, (D. Kelcher, M. Rodrigue, D. Allan, M. Riopelle, B. Cathcart, G. McKenzie, A. Whiting, M. Finner, and P. Dunn), but there are enough good football players remaining to make S.P.C. a contender next year.

This year, because of the increase in enrolment, we have two basketball teams. Our Celts, coached by Dan Turack, are again entered in the Ottawa-St. Lawrence Intercollegiate Basketball League. Coach Turack may have a few problems forming a contending team with only two players from last year's team returning with the Celts. They are Brian Galvin and Algie Zaliauskas. Nevertheless, great potential has been illustrated by the rookies and the Celts can produce a winning team. Our second team is entered in the Ottawa Intermediate Basketball League and are undefeated in their first two outings. This team should be a good farm team for next year's Celts.

Another first this year was the forming of a soccer team under the direction of Ken Brewster. They played two exhibition games losing 6-0 to C.M.R. and 2-1 to Carleton but for a completely inexperienced team they did well and S.P.C. should gain some recognition in the future in this sport.

This year promises to be a good year for our Curling Club. Again this year we have rented the Ottawa Curling Club for our League Curling with 80 students having signed up for this winter sport. S. P. C. will be hosting the O. S. L. A. A. Intercollegiate Curling Bonspiel which will be held on Feb. 25, at the Tecumseth Curling Club in Gatineau, P.Q.

Along the lanes we have over 100 bowlers, bowling regularly every Friday evening at the Billings Bridge Lanes. Among other things, students are able to play hockey, badminton and volleyball. This year promises to be one of the most successful years in the Athletics Department. We have teams with the potential to win their respective events. Athletics are here to stay and to give S.P.C. a good name.

Pat Dunn.

Football

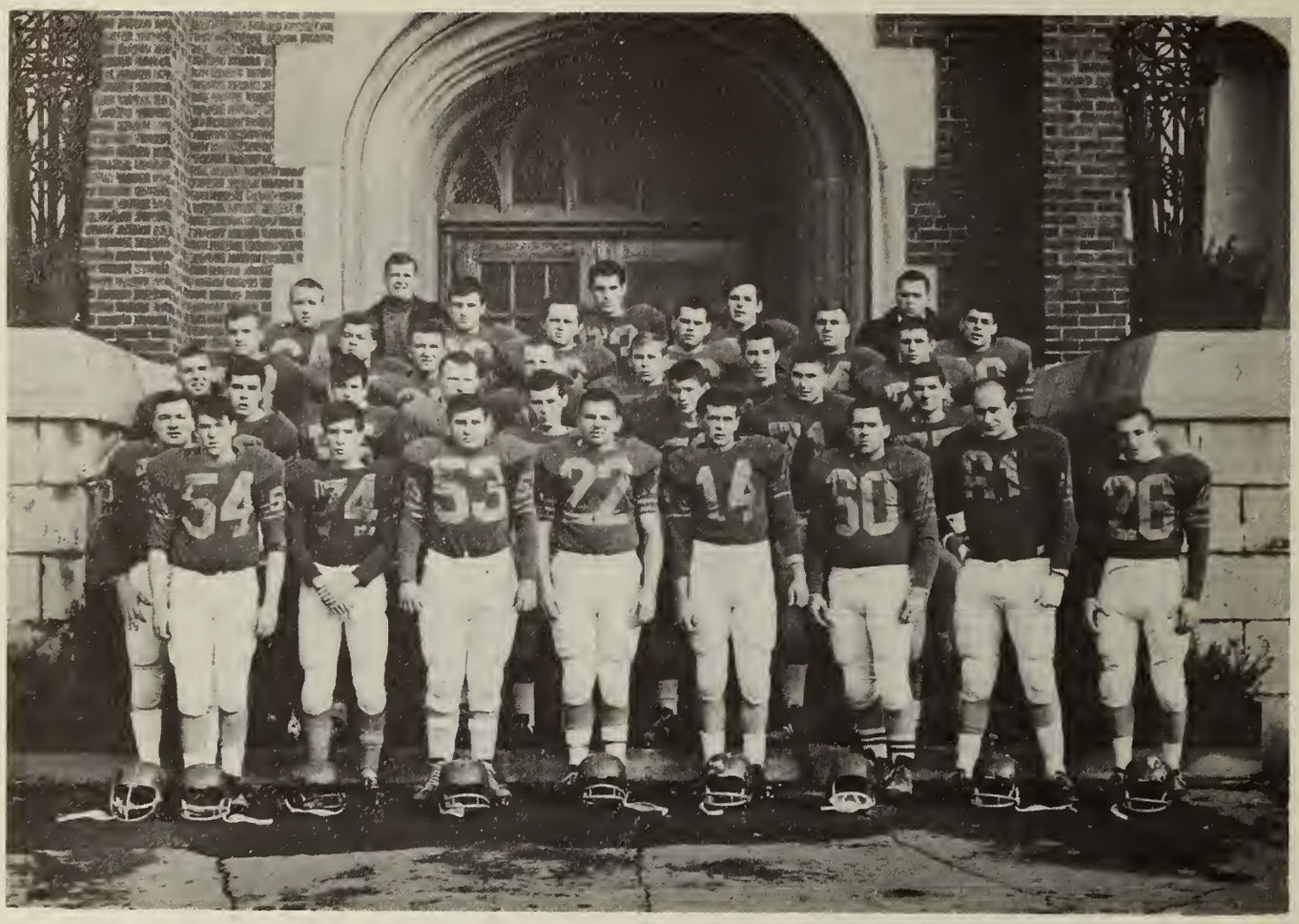

Scores of Games

St. Pat's	-52	McGill-0
	-33	MacDonald-14
	-45	C:M:R:-7
	16	Bishops-0
	- 7	Bishops-25
	-39	C:M:R:-0
	-32	MacDonald-9

O.S.L.A.A. Allstars

OFFENCE

Halfback;	Doug Kelcher
Flanker;	Dan McCarthy
Centre;	Brian Cathcart
Q.B.;	Al Morrisette
Guard;	Hugh Graham
Tackle;	George McKenzie
End;	Dwight Rodgers

DEFENCE

Guard;	Pat Dunn
Tackle;	Joseph MacEachern
Linebacker;	Doug Kelcher
Halfback;	Paul Fortier

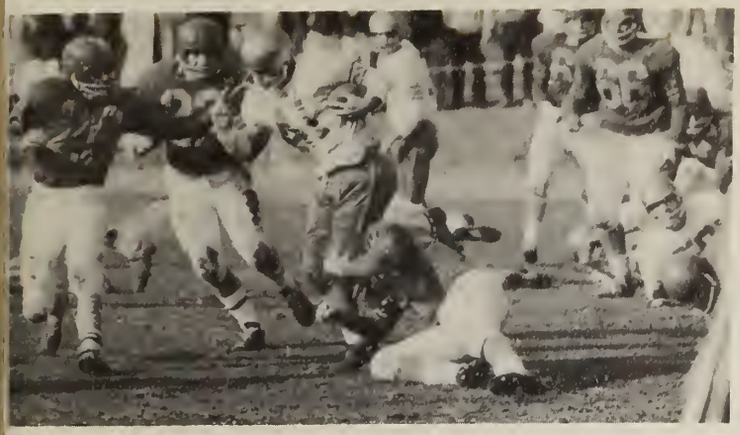

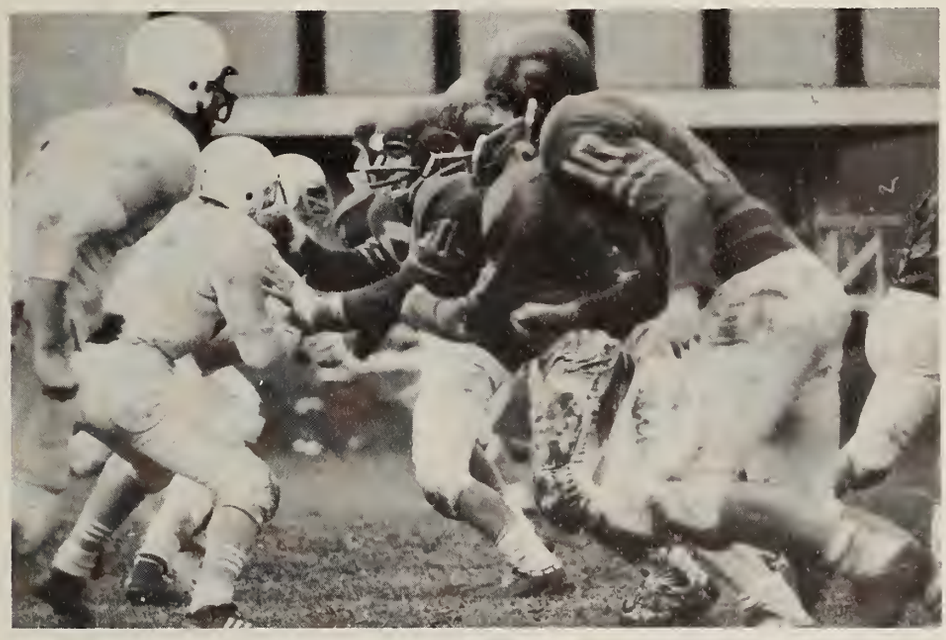

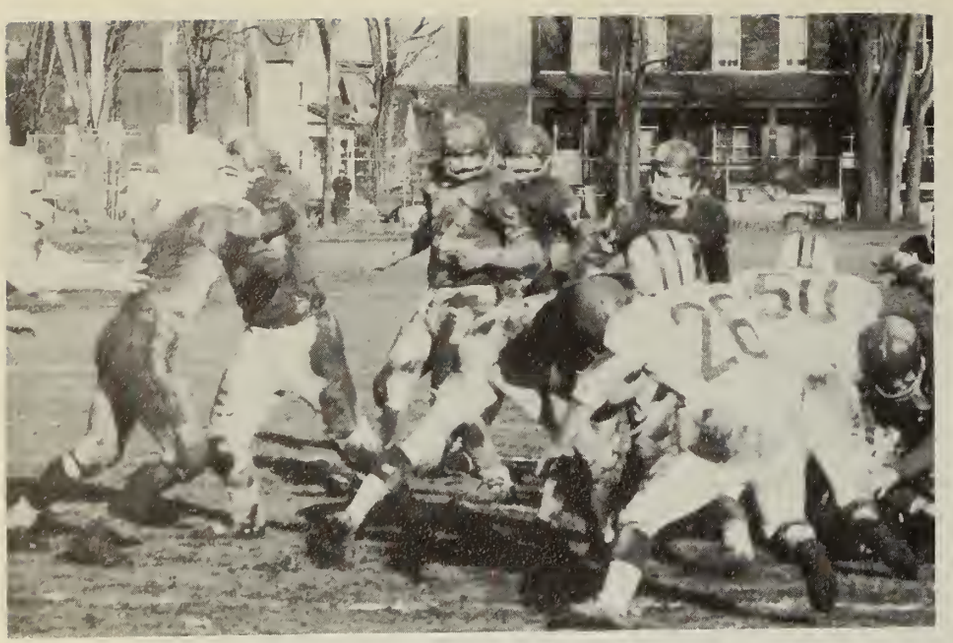

Girl's Football

What's Left In A Man's World?

This fall witnessed a traditional rivalry between the senior and frosh girls in the form of a flag football match. Although the game was called flag football, the overzealous female participants usually thwarted any opposition with crushing tackles (we even heard that Frank Claire approached a few of our girls to help out his ill-fated team). The feminine beauties who usually decorate our halls quite adequately, hid nature's gifts under burly football sweaters and old jeans. However, this did not impede the fine effort put out by both squads. Although the senior squad was blessed by such stars as Dash Dion, the Monster Miche, and, to bolster their line Donna the Rhino, and Bouncing Burrows, they were not able to beat, the well-coached and well-drilled "Freshman Flyers". Their unprecedented victory was due mainly to the efforts of Speedy Seaby and Rapid Rodriguez who scored the only touchdown of the game. To fill their line they had stars like Muscles Molloy, Hefty Hallett, and Whalebone Whalen. The Frosh owe their victory to the fantastic trio of Mulhall, Boyle and Rahilly, while the seniors were in the group with 33% fewer coaches, headed by Potvin, Kuntz and Brown. And after it was all over and the cleats hung up for another year and the showers smelling of bubble-bath, the SPC male could be seen looking forlorn, wonder-if anything was sacred.

Celts Have Disappointing Year But Show Promise

Front Row (L-R) Dan Turack, Coach; Cris Desjardins; Pat Burns; John Piazza; Al Morrissette; Rich Duda; Back Row; Al Munroe; Mike Laundry; Richard Albert, Mark Mahoney.

Ballet with Numbers!!!

Ravens sink another one as hapless St. Pat's looks on.

D. Caswell

T. Gabbey

G. Beasley

B. Wakefield

L. Piccolo

G. Gaffney

D. Wickie

D. Bibby O.M.I.

B. Coveney

D. Maclean

R. Burns

J. V's Triumph

Coach Stuart Whitman

Our Shamrocks

Lineup
Front row (L to R) Paul McGowan, Brian Hebert, Brian Adam, John Nixon, Bob Dey, Doug Allen, Dan McCarthy,
Second row - Brian Kealy, Moe Rodrique, Pat Lafrange, Pete Morris, Tony Fosbery, Mike Mulhall
Back row - Morley Labelle, Barry Martin, Louis Muzzin, Doug Kelcher, Kevi MacMillan,
Absent - Murray Kuntz, Bill Hollongsworth, Brian Burns.

Which way did it go???

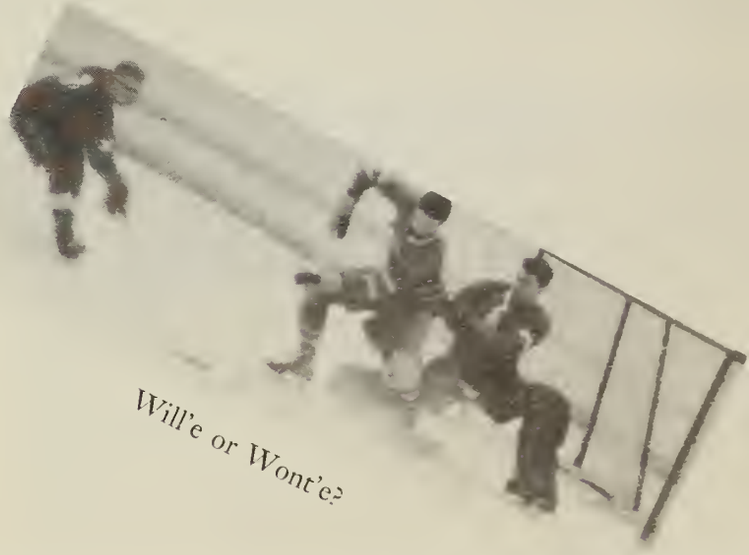

Will'e or Wont'e?

Swimming

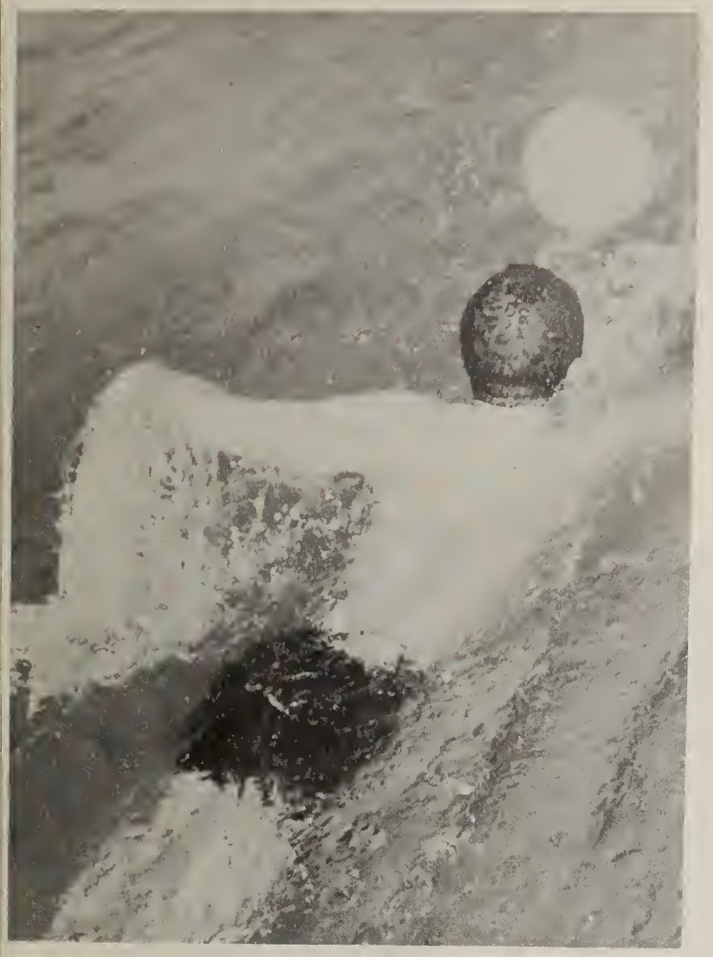

Curling

Bowling

Two Bowlers - Two Balls!

Dramatics

JACK DOUCETTE

Chairman - 'Fat Jack'

The work of the Patrician Players in 1965-66 was a departure from the format of past years. The first term production was a festival of one act plays presented on November 20th in preparation for the Canadian University Drama Festival. The three plays presented were 'Riders to the Sea', 'Hello Out There' and 'World Without Men'. All three plays were produced by student directors under the supervision of Kevin Conlon. Credit must go to the cast and crew of all the plays for their excellence under the most adverse conditions.

During the second term several plays were produced in "workshop" form for the purpose of giving experience to the club members. It is hoped that this experience will lead to a more versatile and experienced group in the years to come.

"Come here little girl"

". . . . like it's ten foot tall"

"Jack's on the pot again"

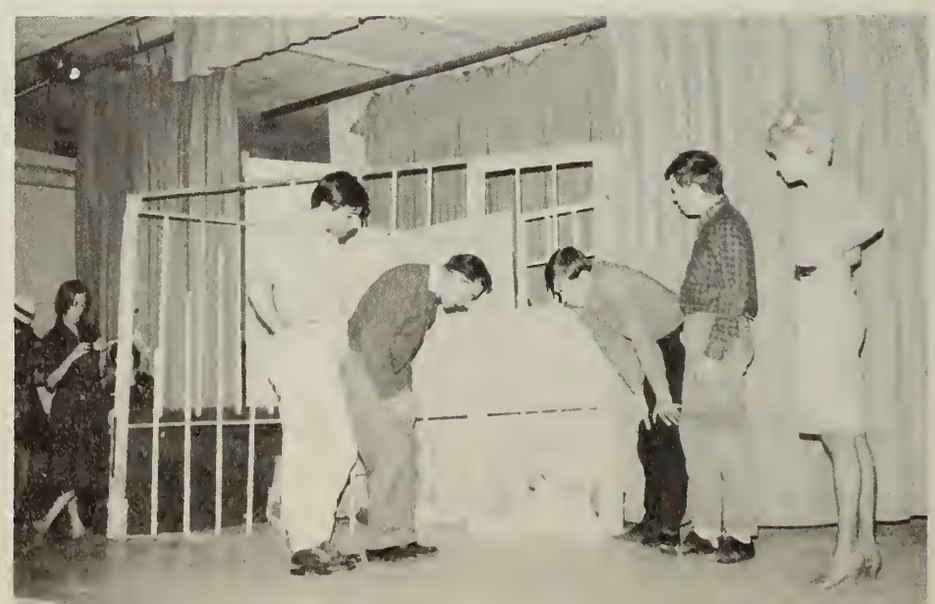

"But nine out of ten do, Mother!"

"The Untouchables"

"Who said "Actors are abnormal"

"I confess to . . . ."

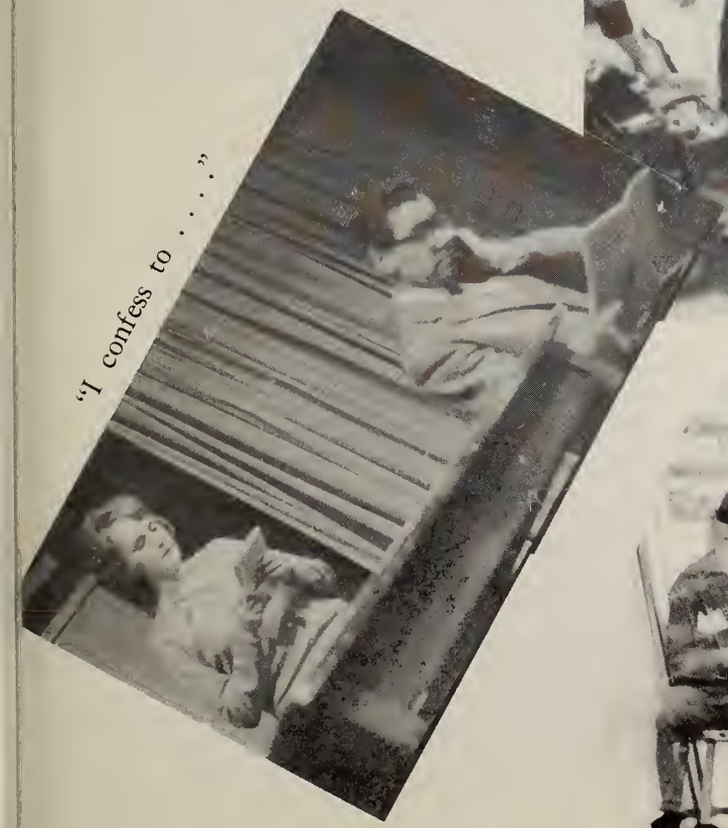

"Would you accept half of that budget?"

The debating season of 1965-66 has been one of great success for the college debating society. The club which is one of the oldest on campus has had a rebirth of enthusiasm coupled with the arrival at the college of some very talented debators.

In past years the membership of the society has been around six or seven debators a year. This year there has been an increase of members so that now the club has at least 20 debators making it one of the largest in the college debating league. The Preliminary and First Year classes provided the society with Frank O'Brien, Mary Pat Whelan, Mike Rahilly, Fiona Molloy, and Richard Duda, all of whom turned out to be excellent debators. There were also some first year debators from the senior class including Tom O'Hara.

The year began with a round of intramural debates in preparation for the first three intercollegiate tournaments at St. Mike's, Sir George Williams, and Bishops. Such topics as resolved - "That religion should be an Intregal Part of education; resolved - "That U.S. should withdraw their troops from Vietnam" and resolved - "That Canada should have a two party system of Federal Government" were debated.

The first trip of the year took Jack Doucette and John Milloy to the University of Windsor for the Inter-University Debating League Conference. The only result of the Conference was that because of a raise in registration fees for the National Debating Tournament, St. Pat's withdrew from the League.

The Bishop's and Sir George William's Tournaments were attended by eight of our debators. At Sir George, the College placed third overall and Mary Pat Whelan was the sixth best speaker. The team that went to Bishops including F. O'Brien, R. Duda, M. Keaney, and R. Nolan also did very well as did M. Carroll and M. Flynn at St. Mikes in a parliamentary form of debating.

As usual McGill hosted a very successful tournament - the biggest in the Commonwealth, and St. Pats sent a delegation of debators to it.

The highlight of the year was the St. Patrick's College First Annual International Debating Tournament. Fifteen schools from across Canada and the U. S. came to the debate: Resolved - That the American Negro Problem is Indicative of Decadence in American Society. The tournament took place on the 12th and the 13th of November. Our thanks are extended to the judges, educated men and women of Ottawa, who took the time to help us in this endeavour.

CHAIRMAN - JOHN MILLOY

The final debate of the tournament saw the Royal Military Affirmative team against the University of Pittsburgh Negative team. The Irish Ambassador, Mr. J. Belton, one of the three final judges said it was the best college debates that he had ever heard. The decision went to the University of Pittsburgh Negative team. A member of that team Mr. Armand Belly was chosen as best speaker in the tournament. The trophy presentations were made at a banquet at the Beacon Arms Hotel.

It is the hope of the debating society that there will be even more members next year and that the Second Annual Tournament will be even more of a success than the first.

JOHN MILLOY

No Sam, Ottawa U. Has two t's.

What do you mean, this is Mass wine?

All rise for Colin the Queen

English advisor to the I.R.A.? ---hmmmm! Shakespeare for the Irish? Oh come now!

Philosopy has its advantages, but-----

And how old are you, little girl?

Well, there are sports and then there are sports.

You mean we can't come back and play any more?

It sure doesn't *taste* like tomato juice!

I wonder who's supposed to speak first?

Furriners!

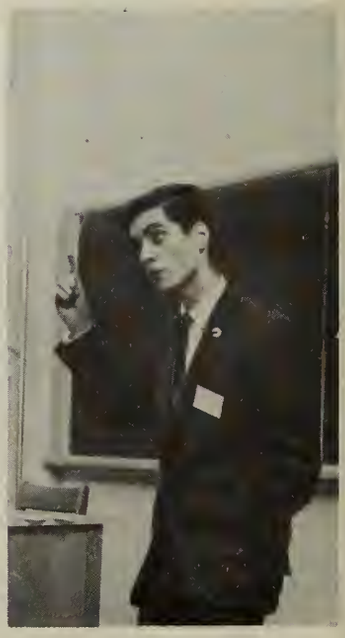

My fellow "Canadians"

Glee Club

Say - They're better than the Stones

---these damn bus rides!

I dreamt I brought down the house in my -----.

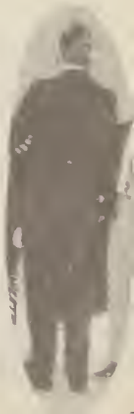

Class Representatives

Junior Class Reps - Ted Ormston and Jocelyne Côté
Senior Class Reps - Larry MacDonald and Al Whiting

Freshman Class Reps - Rene Dupuis and Mike Brennan

Sophomore Class Reps -
Paul Fortier and Bob Wakefield

Finance Committee

Paul Curran
Peter Rock
George McKenzie

The finance committee is composed of three members: two seniors and one junior chosen upon receipt of application by the executive.

Its main function is to allocate the Student Union funds amongst the various school activities so that the money can achieve maximum usage. With an ever increasing enrollment and a far outdated Student Union fee, the task has, of late, become an extremely difficult one. Because of this, a great deal of significance and importance rests with the committee.

In essence, the committee not only helps complete the function of the Student Union, but also enables those involved to get a working knowledge of the intricacies of the financial management of a business.

Executive '65 - '66

Treasurer, John D. Matte

President, Rowland S. Dunning

Chairman of Activities, Diane MacDougall

Secretary, Cathie Deacey

Vice-President, Peter Sterne

Executive '66 - '67

From left to right; Chairman of Activities, Joe Trdak; Vice-President, Bob Wakefield; Secretary, Mary Pat Whelan; President, John Sheridan Milloy; Treasurer, Paul Curran.

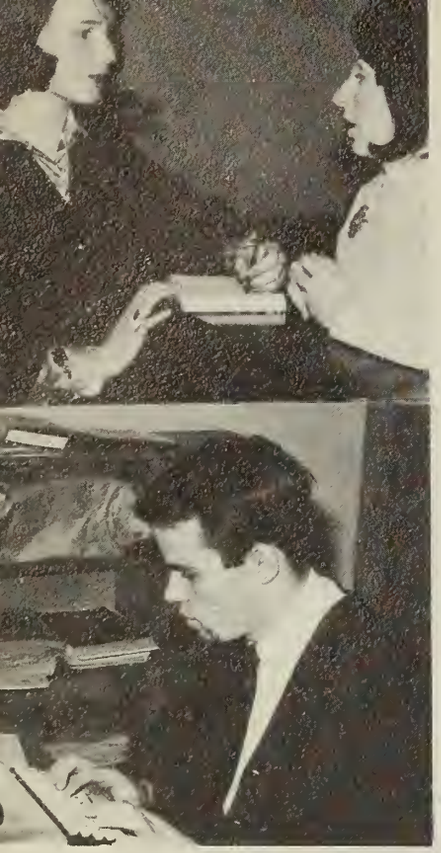

The Shillelagh

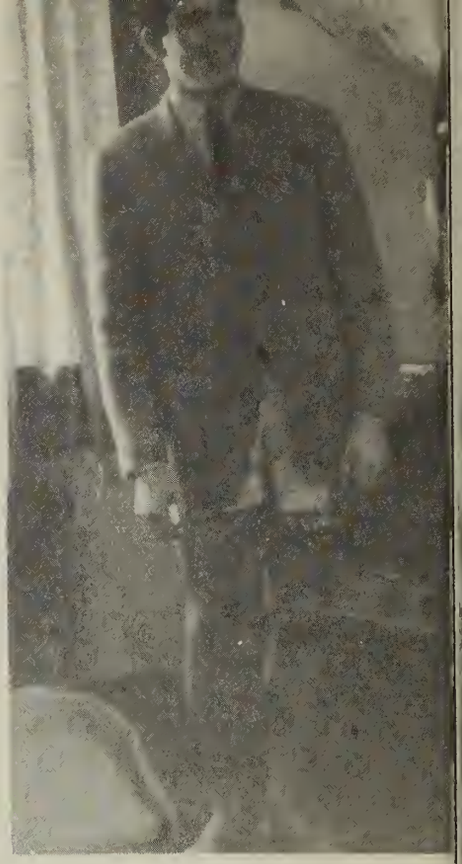

Too bad there isn't an article about this clinque - but they missed their deadline - Sorry Folks!

Co-Editors - Mike Rahilly and Ellin Molloy

By the time this publication reaches you, another year of your life will almost be at a close. The Best Years hopes to be a memento to be looked upon with fond recollections for years to come. Behind the finished product went many hours of work, frustrations, and headaches, the only reward being the final satisfaction of accomplishment.

Our Noise Maker

In accordance with the atmosphere and growth that has effected St. Pat's, THE BEST YEARS has initiated several changes: increased advertising fees and revenue, no added expenses for the student, our largest publication in the College's history - 800 copies and also the first Spring publication.

"Thank-You" must be extended to all those, who donated their time in order to meet our deadlines, to the Photography Club for their patience and understanding. John Matte, our Treasurer, TLA Graphics, our printers, and also to Mrs. Burke, the Dean's secretary for her wonderful cooperation.

To you, the Graduating Class of 1966, I wish the best of everything that the world has to offer; and as you leave you have a distinctive mark-St. Pat's! Foster our reputation!

A special "Best Wishes" and "Thank-You" is extended to Miss Ellin Molloy from myself, THE BEST YEARS' staff and I am sure the student body.

May this book bring back fond memories and perhaps serve as a stimulus for your Exams —Good Luck!

Art - John Papone, Barb Rougier (Absent)

Advertising - Sam Ryan, Bryan Carroll

Catholic Action

Leslie Blake, Chairman

The main stress in the Church today is on the meaning and importance of Christianity. This term implies a spirit of love and sacrifice. The Catholic Action Committee offered students the opportunity to sacrifice a little of their time by helping those less fortunate.

The Fall saw many students roaming around the hills at Camp Fortune entertaining 25 little orphans from Mount St. Joseph. Then at Christmas time students gave a party for 90 poor children in the city.

In the second term, the students participated in a seminar day in conjunction with the brothers from Holy Rosary Scholasticate. The panel members provided much food for thought for all present. An enjoyable day was had by all who participated.

A few weeks before the final exam a retreat was held at the college. Th speaker was Dr. Orris a psychiatrist from Chicago who's lectures wer very much appreciated by the stu dents.

The only excursion taken by th students was the Montée in the Fal Students from universities in Ontari and Quebec spent a week-end at Mon St. Benoit - hiking, discussing relig ious questions, singing and just tho oughly enjoying themselves. Man came away with the belief that th English and French could really lear to accommodate one another with willing Christian spirit.

The Catholic Action Committe saw a successful year thanks to th co-operation of the students.

Leslie Blake

Who is enjoying it more, the kids or the students?

Expressions tell all.

And what would you like for Christmas?

Discussing on the mount.

Come back here!!

Social Committee

JANE McCARTHY

JOE TRDAK

Committee Chairmen - Jane McCarthy and Joe Trdak

We have had a lot of fun and enjoyment planning the social events for this college. We hope you have enjoyed them as much.

We started off the year with our first dance at Lakeside - a first for S.P.C. as it was only last summer granted a liquor licence. This was followed by the Sadie Hawkins Dance at the Chaumière. Despite many evil omens (such as the Grey Cup) the Football Dance in November was a big success - one of the best dances we thought.

The committee also revived the old tradition of the Christmas Dance, held December 16th at the Talisman. Due to examinations on all levels this dance was not as well attended as we had anticipated, but as the saying goes "you can't please all of the people all of the time".

The Winter Carnival Dance was also held at Lakeside Gardens to the music of Ottawa's Townsmen.

The highlight of the social season at St. Pat's was the St. Patrick's Day Ball at the Chateau Laurier to the beautiful band music of Les and Larry Elgart from New York City. No one can deny this was a great step forward for the college and a first among colleges in Ottawa.

We have made mistakes this year on all levels, but they were honest mistakes and perhaps next year's committee can learn from them.

The pleasure was our's and thanks for your cooperation.

I just love these slow tunes

No thanks, I don't dance

I'm not posing. I'm just looking for an ash tray

Hey dear, they asked me for I.D

I would like to say
this about that

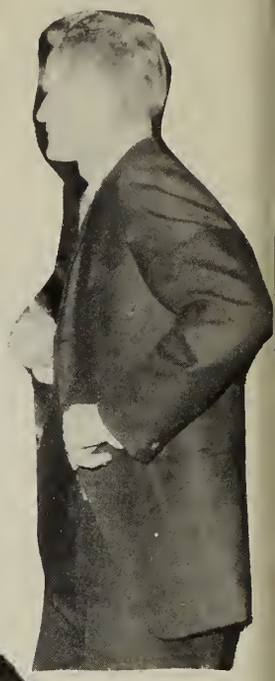

You should see my sandals

Can't you chisel any faster?
I'm getting tired

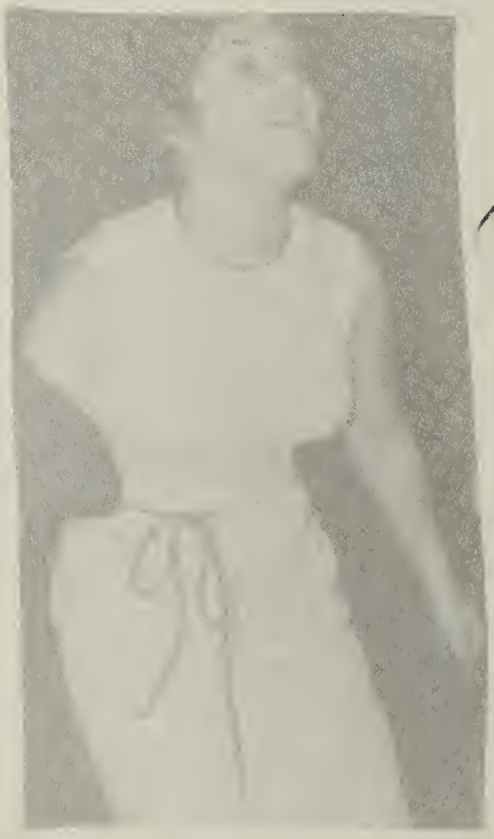

Before the fall

Where did you leave your Man-tan?

You can sit here, sir--

Wouldn't a Dow go good now!

I don't know where she is Murray!

The Christmas Dance

Residence Dance

St. Paddy's Day

Everyone thought that the band was great.

Shame Ann! And at a formal, too!

After this exhibition they closed the bar!

C.U.S.

Ever heard of National Student Day (N.S.D.); if not, then your awareness of Canadian Student activities is just about nil. The idea of N.S.D., was proposed and adopted by the 29th Congress of the Canadian Union of Students (C.U.S.) as one means to increase the awareness in Canada of the many problems of students that are prevalent in this country. Taking place on October 27, just a few weeks before the Federal election. This day served its purpose; all the universities of Canada took part in various ways with the centre being Ottawa's Parliament Hill.

Again this year the Travel Bureau of C.U.S. operated well. Many modes of travel were offered at discount prices and many tours were organized for the Canadian student. Through this operation the Travel Handbook and Cus Identification Cards were made available and will be of much use to the travelling student during this summer.

After much discussion and much division St. Pat's was well represented at the Cus Banff Conference. St. Pat's benefits greatly from many of these Cus Conferences. Since we are climbing to a higher level, Cus can help us mature and can soften some of the growing pains that are to be encountered.

It can be easily seen that St. Pat's can get only what it gives in regard to Cus, the Canadian Union of Students!

S.U.N.A.C.

The most popular feature of this year's S.U.N.A.C. club was informal discussion groups which offered the interested students an opportunity to exchange opinions.

St. Pat's sent two delegates to the annual University Model United Nations, representing New Zealand and Yugoslavia. This was one of the most successful events of the year.

Other events that helped make the S.U.N.A.C. programme for the year included representation at the S.U.N.A.C. Leadership Institute, Embassy visits, regular meetings, selling of U.N.C.E.F. Greeting Cards and speaker evenings.

Pat Mosley

Economics Club

The Economics Committee of St. Patrick's College, under the chairmanship of Monty Riopelle and Vice-chairmenships of Paul Vervoort and Michael Lascelles, has completed a third successful year of operation. Four (4) class representatives were appointed to aid the executive in administration: Clayton Gilders (senior), Doug Angus (junior), Murray Kuntz (sophomore) and Bridget Barkway (preliminary).

Activities of the club included speakers, panel discussions, and Industrial tours. The first speaker of the year, Mr. G. Freeman, head of Research at the Bank of Canada, spoke on the role of the Central Bank in our economy. In November, the club sponsored a panel discussion on the Chartered Accountants profession. Mr. D. McKecknie, public practice; Mr. T. Greig, Industry; and Mr. A.B. Stokes, Government practice; outlined the profession in their respective fields. The Toronto Industrial trip took place on December 2 and 3. Leaving at 8.00AM, the twenty-five members arrived in Brampton in time to eat and visit American Motors (Canada) Ltd. at 1.30 PM. The group stayed at the King Edward Hotel in Toronto the first night and on the second day visited Canada Packers Ltd. and the Toronto Stock Exchange.

Activities in the second term will include an Industrial tour to Montreal, March 3 and 4, visiting such firms as Massey Ferguson, the Montrial and Canadian Stock Exchanges, General Foods, and International Harvester. Speakers in the second term will include: Charlotte Whitton; Robert Winters, M.P., Tommy Douglas, M.P., Robert Kennedy, U.S. Senator.

Michael Lacelles, Monty Riopelle, Paul Vervoort

A Club Centenial Project has been under discussion for next cshool year: A seminar on Canadian Economic Prospects and Retrospects. Invitations will be sent out to all Economic's and Commerce Clubs in Canadian Universities; each group will be asked to report on a certain sector of the economy.

The Investement club, a subsiduary of the Economic's club, under the leadership of Michael Carroll, had a very sucessfull second year. No real money is involved in transactions, but all the members take the club very seriously and compete in order to make the most of their initial $5,000. Not only do they receive the satisfaction of making money, or the disappointment of losing, but they are learning about the workings of the stock market.

Faculty participation has been an important stimulus to the sucess of the club, and we thank the Economic's professors for their keen interest.

Peter Rock, Mike Flannigan

With the increasing enrollment at the college, there has arisen a need to change our methods of publicizing the events and spirit of the school. To effect this change and to arrive at the most efficient means of communicating with the economic world, an advertising committee has been set up.

Advertising Committee

The function of the committee is to study and suggest the best methods of selling the advertising potential of our two publications, the newspaper and the yearbook. Thus the goal of the Advertising Committee is two-fold: to insure that the student publications maintain a high level of excellence, so as to attract a greater number of advertisors, and secondly to impress upon the business community, the advertising potential of St. Pat's publications, based upon the fact that the College is no longer a small, closed institution. In trying to achieve these goals, it is hoped that the name of the College will become more widely known and respected.

We, of the Advertising Committee, are hopeful that more and more students will become interested in selling the name of St. Pat's and its advertising potential. Such an attitude is vital to the influence and effect that St. Pat's will have on the city in the future.

CUSO

The activities of the CUSO committee began in early October, at which time a general meeting was held to plan this year's programme. Following this meeting a well-publicized book drive was held to collect much needed text-books for one of our graduate volunteers, Sue Veit; now working on the Ivory Coast.

A publicity letter was sent out to all seniors, outlining the workings and challenge of CUSO, and including personal correspondence from all the volunteers from St. Pat's.

Two general discussion meetings were held at the return of two of our first volunteers, Genevieve Reache and Judy Ransom. Both of these meetings were well attended and most informative.

The year's activities will be rounded with a dinner party for the volunteers and their parents, prior to the departure of the volunteers for their various orientation programmes.

CUSO is an important committee on the campus and we should take pride in the contributions being made by our volunteers in the various countries in which they are working.

Chairman of CUSO
Michael Monaghan

C.I.A.S.P.

John St. Denis

Conference on Inter-American Student Projects is a dynamic international organization. Some people proclaim the purpose to be social work in Latin America, (for our group particularly Mexico) but actually it is more of a cultural exchange. The students involved, learn much from the rural "Mexicanos" with whom they live during the summer project. Placed in private homes in small towns and ranchos, students must adapt themselves quickly to Mexican customs and environment: for example, eating tortillas and frijoles, washing clothes by hand in the river or at the well, attending three hour masses and rosaries (complete with procession- or shine!), walking for hours over rocky mountain paths to the nearest town on market-day.

The project is completely student sponsored. Money required for transportation, food and supplies is raised mainly through a ticket-drive. Students teach themselves Spanish, teaching methods, Mexican history, etc. Occasionally outside lecturers are brought in for such topics as community development and hygiene.

A four day bus trip from Ottawa to Mexico City, is followed by four days of orientation after which students depart for their particular project-sites in various parts of the province of Hidalgo. Here they teach English (requested by the Mexicans) and Mathematics; provide medical aid and introduce basic sanitary measures.

Once on the project-sites students rarely see other Canadians unless by chance. Consequently, they are left the complete responsibility for their project. Occasionally, the school chaplain visits with news from other ranchos.

Our chaplain this year is Father Irving, whom we look forward to seeing on a burro, and our leader is John St. Denis, a veteran of the worst, snake-infested rancho in Hidalgo. There are fifteen members in the S.P.C. group this year, some are new, some are veterans. Wish us luck!

Sociology Club

The Sociology Club got off to a slow but sure start at the end of October, 1965. The main endeavour of the club was a study on student apathy in regard to the clubs on campus. After considerable time and energy was expended, the interview guide was formulated and administered by the club members in an attempt to validate the hypothesis.

The soliciting of speakers constituted the second aim of the club. First, Dr. J. J. Kane, of the University of Notre Dame, spoke on "Students in Evolution or Revolution". In January an Indian Night was held followed in February and March by speakers John Porter of Carleton University and Paul Trudeau, M.P.

In retrospect, the club was successfully established and we hope that its prestige will continue to augment in the coming years.

Founder of the programme
John Pappone

Pulse Beat S.P.C.

The Photography Club

The Chairman, John Lomoro

The Staff

The Photography Club has been one of the most active clubs on campus this year, conscientiously and accurately covering all the events sponsored by all the other clubs. Soon after its organization, the club became an important contributor to the Shillelagh, providing it with prints for every issue. We also served as a major contributor to the Yearbook.

Our original intention, however, was to promote the art of photography and during the first half of the year we engaged professional photographers to attend our weekly meetings and to give valuable lessons and advice to an enthusiastic group of budding amateurs. Anyone who has seen "Teahouse of the August Moon" will surely remember the line, "Pornography is a question of geography" and we submit this axiom as an excuse for not having varied our subject matter as much as we could have. In any case, most members did learn how to take pictures, develope negatives and make prints.

We are grateful to the Student Council for its financial assistance, its tolerance, and benevolence in straightening out our budget problem. In conclusion I wish to thank all the members of the club for their participation, especially Jerry Leroux, Kope Inokai, Jim McCarey and our free lancer John Milloy who helped us come through with numerous picture taking, developing and printing deadlines-deadlines so close that LIFE magazine would have been envious of our record.

John Lomoro

The Handbook Committee

Bert Boudreau

Maureen Devin

THE

WHO'S FINGER? WHERE?

I CAN'T! IT'S STUCK TO MY FINGERS.

SOUNDS OF SILENCE?

BROTHERS

I PAINT NATURE THE WAY I SEE IT.

YOU'D BE SOLEMN TOO, IF IT WAS YOUR EAR!

WHERE HAVE ALL THE PULPITS GONE?

Another Dunningism?

Us? To the Chaud in Neuf's car?

Men's Residence

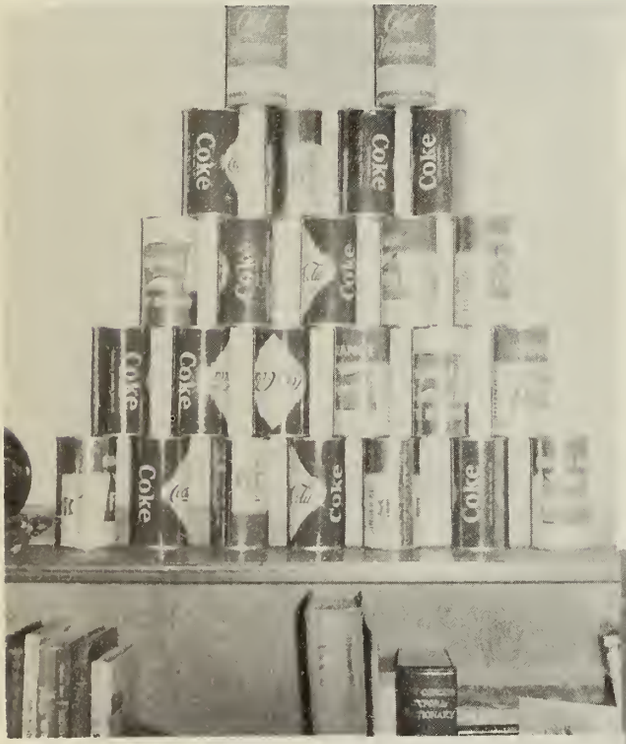

How much mix do you need for two beers??

I got my Moe-jo workin'!

Oh! Say it again Tony!

They also serve who stand and wait.

Ed speaks! Some listen.

It's evena remova cement!

10c at the coin wash Lucky!

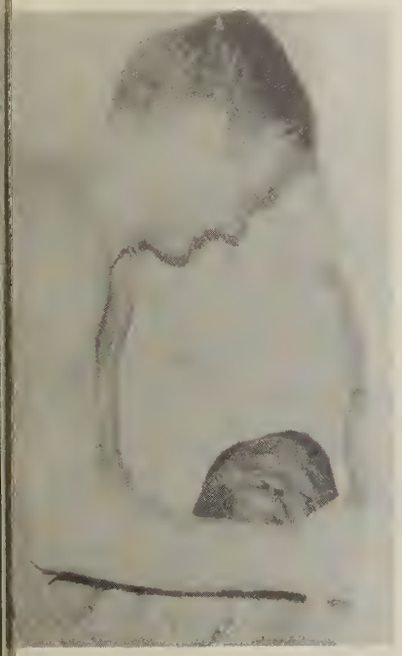

This is a straight place?

Hull 5 à la OH! etc.....Remember Paul?

But Father! I never saw her before!

Masked midnight mover?

Ace 4, King 3...

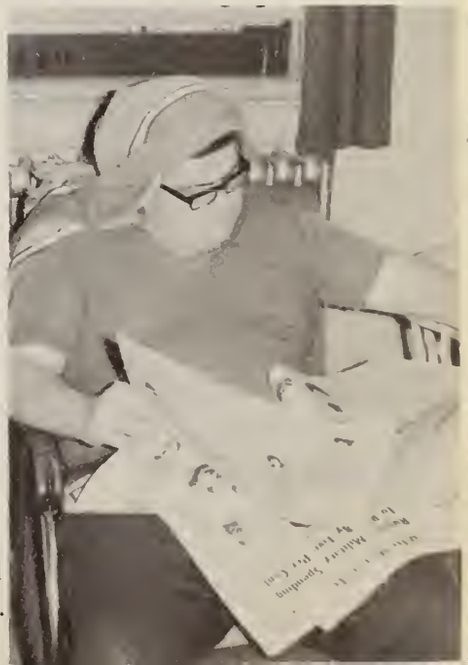

Sober, sullen and sorry statistician.

Night Raider!

Girl's Residence

Blood Drive

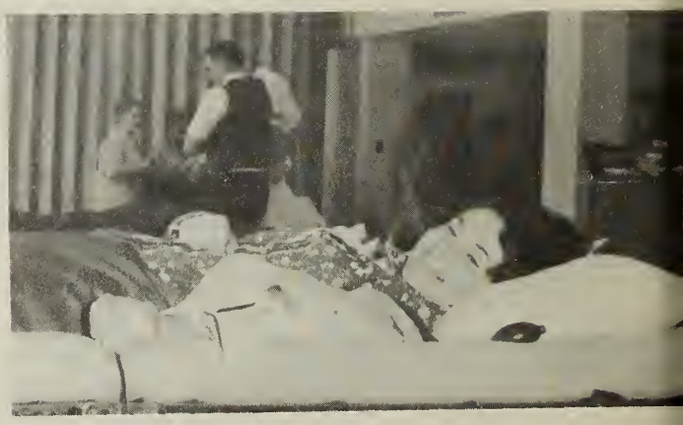

Canned Food Drive

Winter Carnival Queen

MISS MARIE BISSONETTE

CARNIVAL d'HIVER

SPC
OXFORD SHOES
CONCISE EDITION
JOURNALISM
CONCRETE THINKING
SEX
APPEAL
NOTES: ON GEORGE AND MIN THEO.
PLAY BOY

UNDERGRADS

Richard Albert
Arts Pre.

Chris Brennan
Arts Pre.

Jennifer Allen
Arts Pre.

Edward Boushey
Arts Pre.

Bridget Barkway
Soc. Sc. Pre.

Richard Belsito
Arts Pre,

Gerald Beaudin
Comm. Pre.

Sheila Hagar
Arts Pre.

John Brennan
Comm. Pre.

Mike Brennan
Soc. Sc. Pre.

Edward Briglio
Arts Pre.

Philip Butler
Arts Pre.

Pat Byrne
Arts Pre.

Dorothee Cameron
Soc. Sc. Pre.

Mimi Capbert
Arts Pre.

Class of '69

John Cardill
Arts Pre.

Eleanor Davies
Arts Pre.

Harold Cardinal
Arts Pre.

John Connors
Arts Pre.

Gerald Donoghue
Comm. Pre.

Richard Duda
Soc. Sc.Pre.

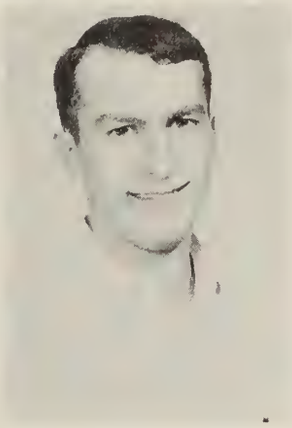

Joseph Duclas
Arts Pre.

Suzanne Dufour
Soc. Sc. Pre.

Dave Dunlap
Comm. Pre.

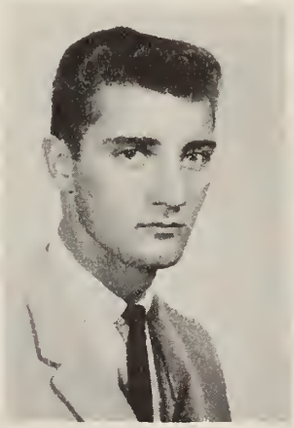

Pete Dunlop
Arts Pre.

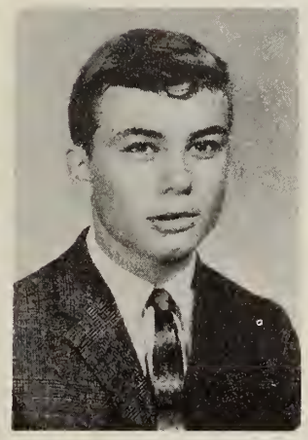

Bro. Ron Ennis
Arts Pre.

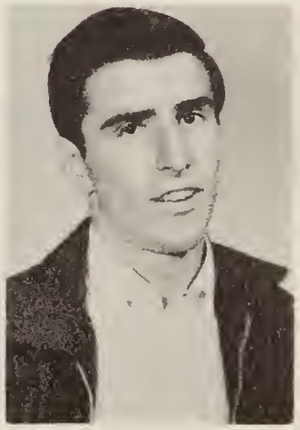

Francisco Estrada
Soc. Sc. Pre.

Wendy Ellis
Arts Pre.

George Dunning
Arts Pre.

Rene Dupuis
Arts Pre.

Jim Farbar
Arts Pre.

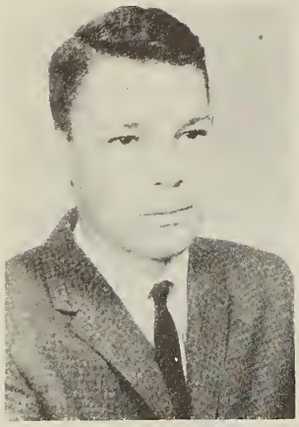

Ronald Finnigan
Soc. Sc. Pre.

Mary Ferguson
Arts Pre.

John Foottit
Arts Pre.

Judy Galvin
Arts Pre.

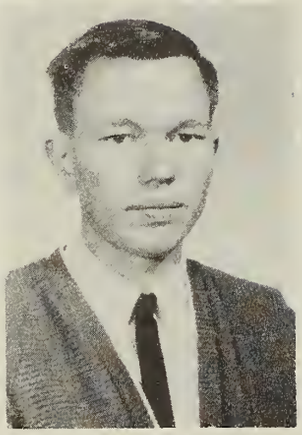

Rimas Gasperass
Arts Pre.

Lise Gauthier
Soc. Sc. Pre.

Carmen Jolicoeur
Soc. Sc. Pre.

Erik Grininger
Comm. Pre.

Margaret Anne Harder
Soc. Sc. Pre.

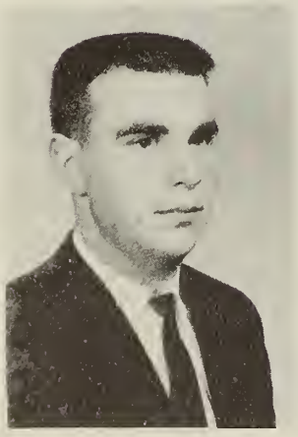

Tom Joyce
Arts Pre.

Terrence
Kearman
Arts Pre.

Bro. James Jordan
Arts Pre.

Thomas Kealey
Soc. Sc. Pre.

Gillian Hudson
Arts Pre.

John Kehoe
Comm. Pre.

Don Kennedy
Arts Pre.

Patricia Ann Kelly
Soc. Sc. Pre.

Bro. Richard Kelly
Arts Pre.

Patricia Knight
Arts Pre.

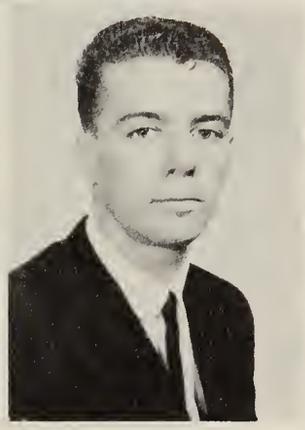

Morley Labelle
Arts Pre.

Marie Keon
Arts Pre.

Suzette Lacroix
Arts Pre.

Mary Laidlaw
Arts Pre.

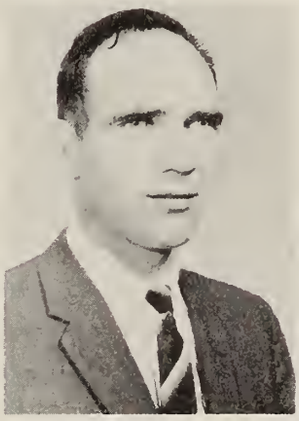

Kenneth Laroque
Arts Pre.

James Leroux
Arts Pre.

Peter Leroux
Comm. Pre.

John Lisouski
Comm. Pre.

Wayne Lodge
Arts Pre.

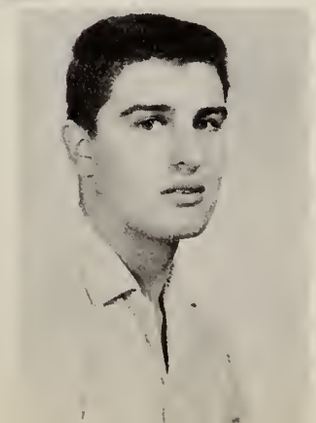

Susan Lossing
Arts Pre.

Elaine Lynch
Arts Pre.

Robert Malehew
Comm. Pre.

Elizabeth Macauley
Arts Pre.

Marion Maloney
Arts Pre.

Maureen McCarthy
Arts Pre.

Michael McCarthy
Arts Pre.

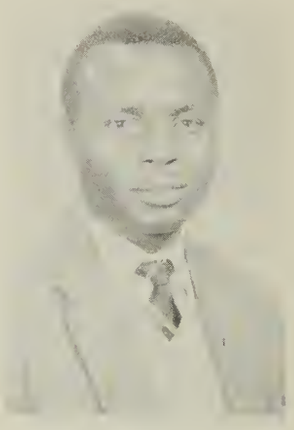

Walter Mbacham
Comm. Pre.

Gina McKinnon
Arts Pre.

Mary McLochlen
Arts Pre.

Kathleen Mitchell
Soc. Sc. Pre.

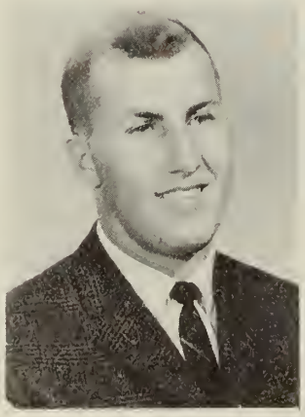

Henry Nizman
Comm. Pre.

Francis O'Brien
Arts Pre.

Patricia Mulvihill
Soc. Sc. Pre.

Barry Mullin
Arts Pre.

Michael Modre
Comm. Pre.

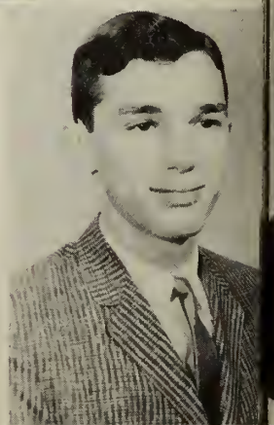

Patricia Anne
O'Connor Arts Pre.

Jean-Pierre Picher
Soc. Sc. Pre.

Peter O'Rourke
Arts Pre.

Andre Perusee
Soc. Sc. Pre.

Robert Ribout
Arts Pre.

David Powers
Arts Pre.

Barbara Pring
Soc. Sc. Pre.

Pat Pym
Arts Pre.

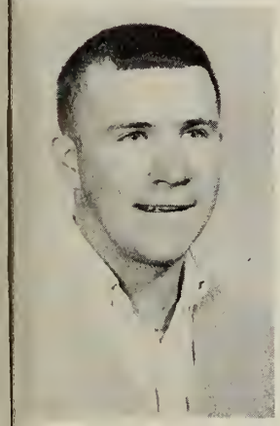

Rick Pym
Arts Pre.

Murray Richardson
Arts Pre.

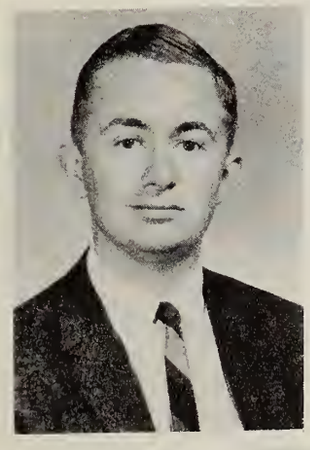

Hugh Ryan
Comm. Pre.

Richard Ryan
Arts Pre.

Lynda Rodrique
Arts Pre.

John Saikaly
Arts Pre.

Paul Robinson
Comm. Pre.

Mary Ann Sailman
Arts Pre.

Bonnie Scissons
Soc. Sc. Pre.

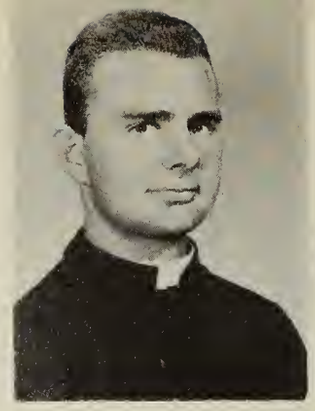

Bro. Frank Salmon
Arts Pre.

Rosalie Schrybu
Arts Pre.

Barb Seaby
Arts Pre.

Peter Shelly
Soc. Sc. Pre.

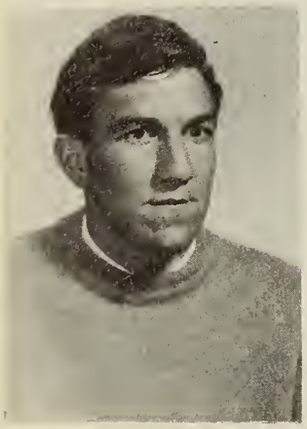

Tony Stanziola
Comm. Pre.

Richard Strang
Arts Pre.

Gene Tam
Soc. Sc. Pre.

Mary Lee Taylor
Arts Pre.

Edward Valevicius
Comm. Pre.

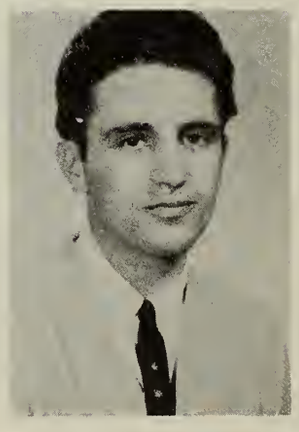

Mike Tomchak
Arts Pre.

Paul Tremblay
Comm. Pre.

Terry Tims
Comm. Pre.

Shiela Vance
Arts Pre.

Conrad Venasse
Arts Pre.

Daniel White
Arts Pre.

Larry Villeneuve
Arts Pre.

Wendy Williams
Arts Pre.

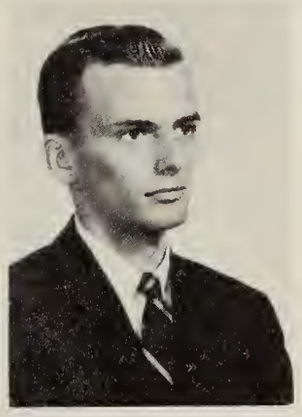

Keith Younghusband
Arts Pre.

Arthur Borghese
Arts Pre.

Gilda Baird
Soc. Sc. II

Gary Gulas
Comm. Pre.

Shirley Heafey
Soc. Sc. Pre.

an-Claude Barlt
c. Sc. II

Bro. Richard Abbot OMI
Arts I

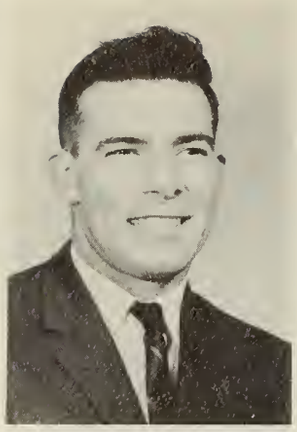

James Agnew
Arts I

John Ahearn
Comm. I

Kevin Arsenault
Arts I

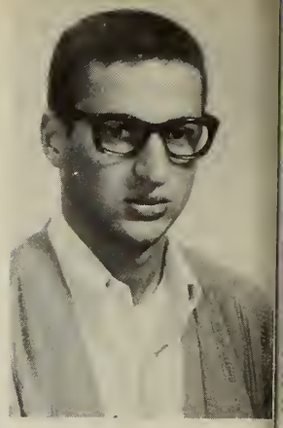

Vince Badame
Arts I

Thomas Barton
Comm. I

Class of '68

Dennis Bastien
Comm. I

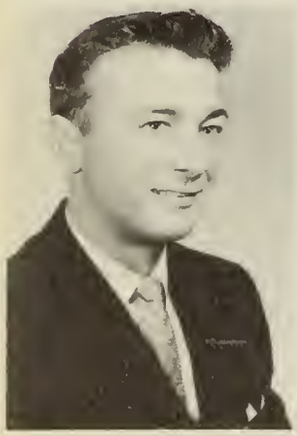

Gordon Behun
Soc. Sc. I

Richard Belec
Arts I

Bro. Dennis Bibby OMI
Arts I

Marie Bissonnette
Arts I

Paul Bissonnette
Arts I

Michael Bean
Comm. I

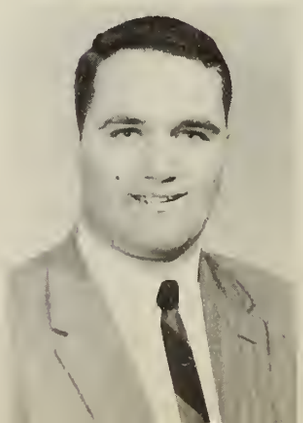

Chris Bowles
Arts I

Monique Boyle
Soc. Sc. I

Kathleen Braceland
Arts I

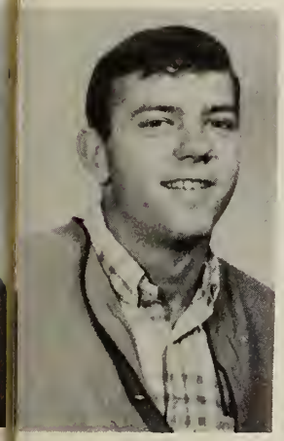

Peter Brown
Arts I

Barry Bryant
Arts I

Lynn Burton
Arts I

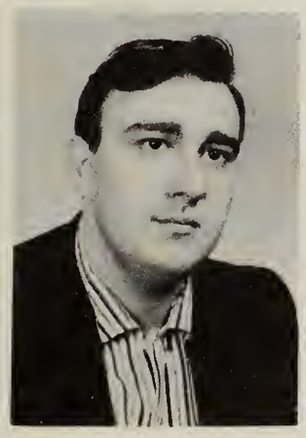

Wayne Carbonette
Arts I

Bryan Carroll
Arts I

Ian Carroll
Arts I

Bro. Daniel Bradley
Arts I

John Brennan
Arts I

Donna Lee Burke
Soc. Sc. I

Fred Burrows
Comm. I

Diane Cardinal
Arts I

Bro. Phil Carpenter
Arts I

John Caryl
Soc. Sc. I

Mike Capelle
Arts I

Cathy Casserly
Soc. Sc. I

Mary Joanne Cassidy
Arts I

Don Caswell
Arts I

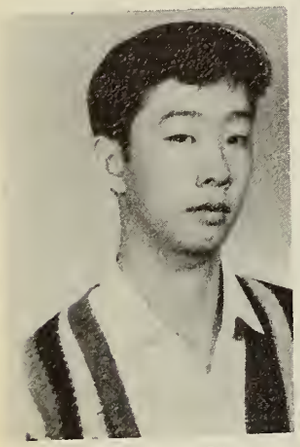
Lawrence Chu
Arts I

Roger Cloutier
Arts I

Ron Collins
Arts I

Paul Conway
Arts I

Larry Cote
Arts I

Jerome Coulas
Arts I

Ellen Couter
Soc. Sc. I

Tony Cuccaro
Arts I

Sue Cunliffe
Arts I

Peter Cummings
Arts I

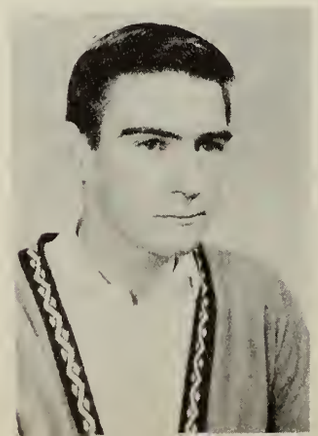

John Curry
Arts I

Courtney Dark
Arts I

Kent Darragh
Arts I

Margaret Demaree
Soc. Sc. I

Frank Dencshazi
Arts I

Sylvia Devries
Soc. Sc. I

Robert Dey
Arts I

Don Dorman
Comm. I

Margaret Doucet
Arts I

Donald Deakin
Arts I

Christopher Desjardins
Arts I

Joan Dillon
Arts I

Laurie MacDonald
Arts I

Mike Doherty
Arts I

Donna Desloges
Soc. Sc. I

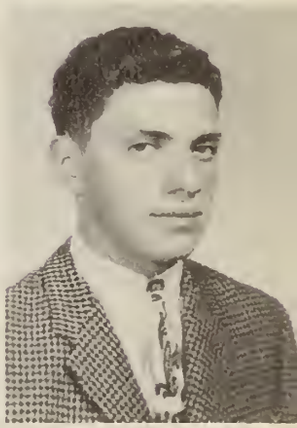

Joe Donoghue
Comm. I

Jerry Duda
Soc. Sc. I

Jane Edwards
Soc. Sc. I

Juanite Rosemary Evans
Arts I

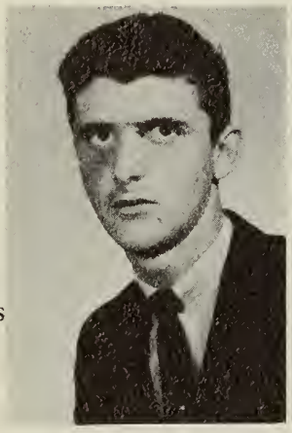

Gerry Ferguson
Arts I

Brother Kenneth Forster
Arts I

Paul French
Arts I

Maurice Gauthier
Arts I

Arlene Gauvreau
Arts I

Cyril Enright
Arts I

Mary Anne Evans
Arts I

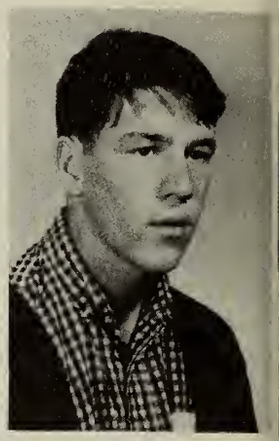

William John Fox
Soc. Sc. I

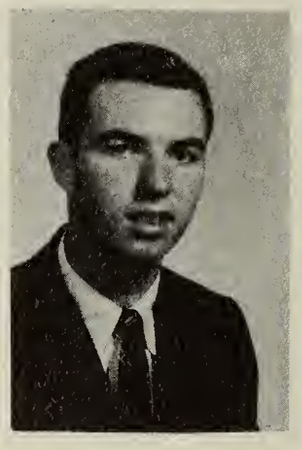

Peter Foley
Arts I

Frances Gagnon
Arts I

Andrew Fife
Arts I

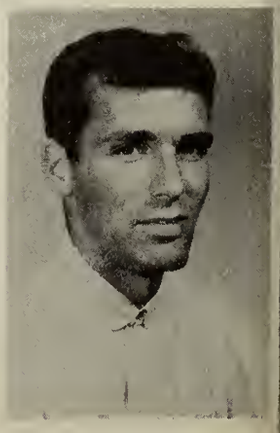

Brent Gilmour
Arts I

Marielle Godbout
Arts I

Hugh Graham
Comm. I

Anne Haughton
Arts I

Malcolm Hayes
Arts I

Janet Henderson
Arts I

Dorothy Henry
Soc. Sc. 1

Jeffrey Horner
Arts I

David Hughes
Arts I

Maureen Hall
Arts I

Marion Headley
Arts I

Pat Higgerty
Arts I

Mary Ann Hallet
Arts I

Brian Hebert
Arts I

David Holtz
Arts I

Rita Hughes
Arts I

Mary Louise Hunter
Arts I

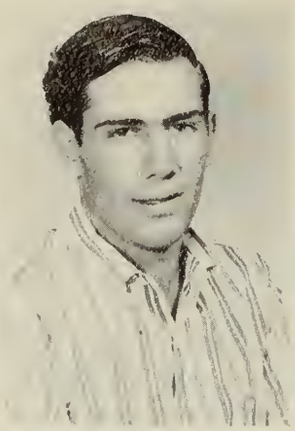

Pierre Huot
Comm. I

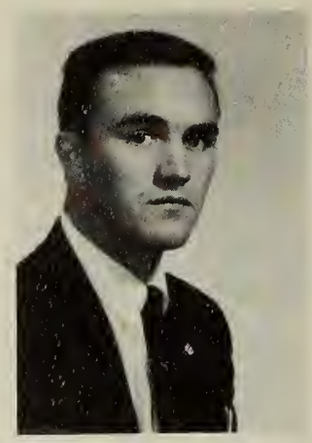

Bro. Don Irving
Arts I

Paul Jacks
Arts I

Monica Jackson
Arts I

Christine Jamroz
Arts I

Heather Jardine
Soc. Sc. 1

Paula Joy
Arts I

David Johannsen
Comm. I

Heather Johnson
Arts I

Judi Johnston
Arts I

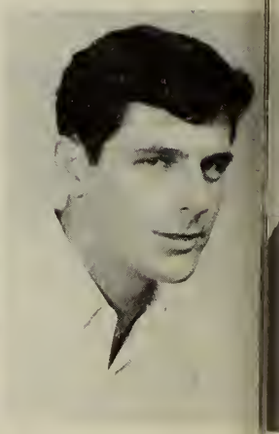

Peter Johnston
Arts I

Darlene Joyce
Arts I

Andre Julien
Arts I

John Kee
Arts I

Darwin Kealey
Soc. Sc. I

Gail Kehoe
Soc. Sc. I

Karen Kehoe
Soc. Sc. I

Douglas Kirkaldy
Arts I

Bernadette Lalonde
Arts I

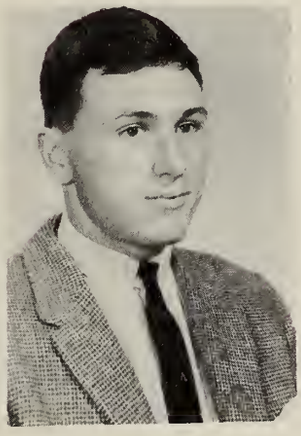
Gary Lamourie
Arts I

Jane Laporte
Arts I

Paul Larkin
Arts I

Robert Leblanc
Soc. Sc. I

Joe Lemieux
Arts I

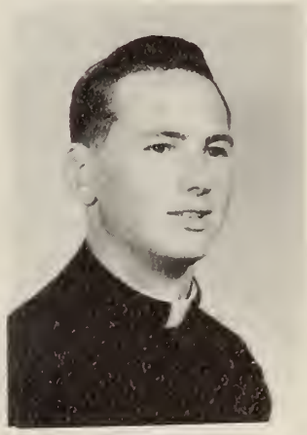
Bro. Patrick Leslie
Arts I

Joan Lafts
Soc. Sc. I

William Lafts
Arts I

John Lomoro
Arts I

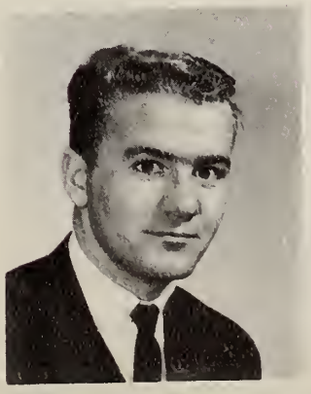

Orien Low
Arts I

Don MacLean
Arts I

Ann MacDonald
Arts I

Brian H. MacDonald
Arts I

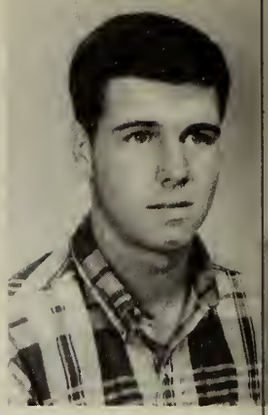

John MacDonald
Comm. I

Leslie MacDonnell
Arts I

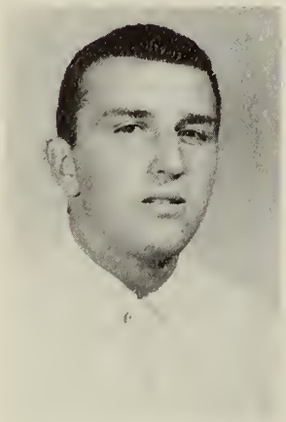

Joe MacEachern
Arts I

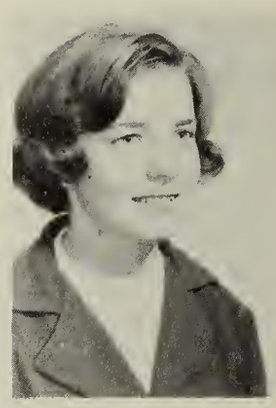

Mary MacGillivray
Arts I

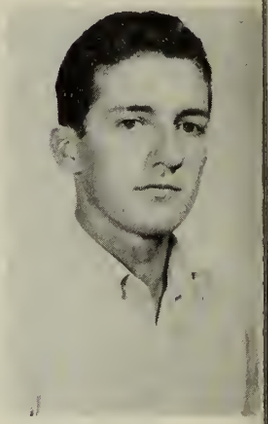

Kevin MacMillan
Arts I

Hugh MacNamara
Arts I

John McAllister
Arts I

Joanne McAvinn
Arts I

John McBane
Soc. Sc. I

Michael McCabe
Soc. Sc. I

Garry McCann
Arts I

Daniel McCarthy
Arts I

Terry McCarthy
Comm. I

Aileen McCorkell
Arts I

Francis McDonald
Arts I

Janet McDonald
Soc. Sc. I

Gary McDougall
Arts I

Mary McDougall
Arts I

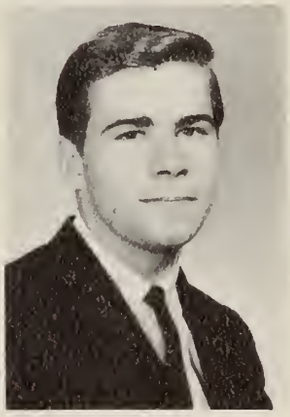

Jim McGivern
Arts I

Dion McGrath
Arts I

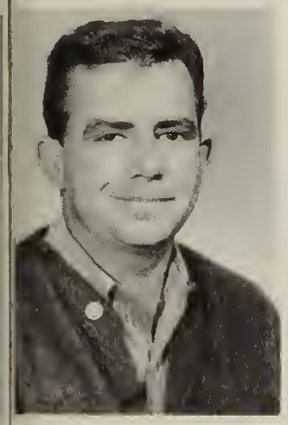

Thomas McGurn
Arts I

Helen McKiernan
Arts I

Mary McLeod
Arts I

Ellen McNally
Arts I

Mary Anne McNamee
Arts I

Brian Mahoney
Arts I

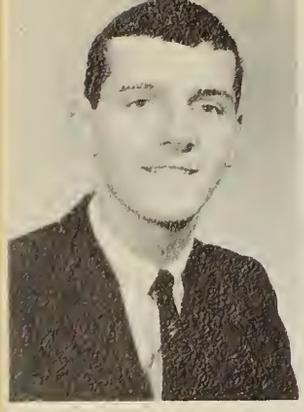

Mark Mahoney
Comm. I

Kathy Maloney
Arts I

Alfred Mangan
Arts I

Keith Martin
Arts I

Gerald Meagher
Comm. I

Pat Meloshe
Soc. Sc. I

Diane Melvin
Arts I

Claire Menard
Arts I

Richard Morris
Arts I

John Meyer
Soc. Sc. I

Fiona Molloy
Arts I

Judy Moore
Arts I

Allan Morrissette
Arts I

Patrick Muldoon
Arts I

Mike Mulhall
Arts I

Lou Muzzin
Arts I

Lawrence Nizman
Arts I

Dick Nolan
Soc. Sc. I

Robert Nolan
Soc. Sc. I

Allan R. O'Brien
Arts I

Mardi O'Donoghue
Arts I

Brian Oliver
Arts I

Ellen O'Meara
Arts I

Lawrence O'Reilly
Arts I

Patrick O'Toole
Comm. I

Robert Perrault
Arts I

Tom Ouelette
Arts I

Bob Peacock
Arts I

John Pepin
Soc. Sc.

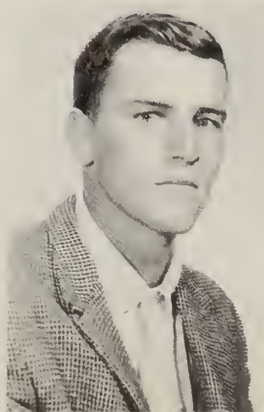

John Piazza
Arts I

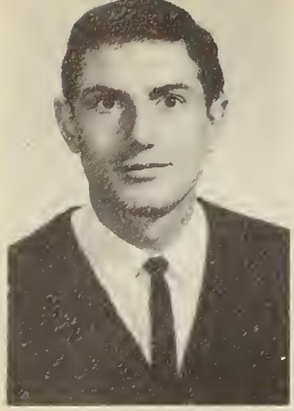

Elio Piccolo
Arts I

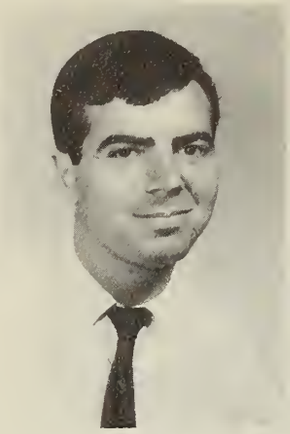

Ross Rilley
Arts I

Wayne Read
Arts I

Sandra Ridell
Arts I

Dale Rollo
Arts I

Veronica Ross
Arts I

Geraldine Samson
Arts I

Charles Satkevicius
Arts I

Carolyn Praught
Arts I

Mike Rahilly
Arts I

Mary Robitaille
Arts I

Barry Robson
Comm. I

Samuel Ryan
Arts I

Denyse Samson
Soc. Sc. I

Wilf Schwarz
Arts I

Gene Scissons
Arts I

Doug Seguin
Arts I

ro. Edward Shortall
rts I

Rosemarie Sicard
Arts I

Donna Sleubk
Arts I

John Stewart
Comm. I

Andrew Stocks
Arts I

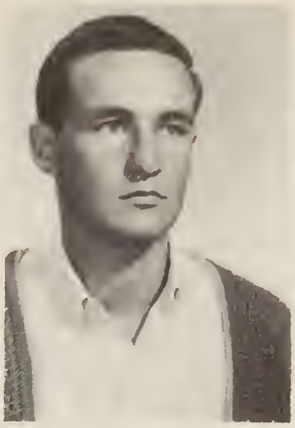

Dennis Shanly
Arts I

Alan Sheffield
Arts I

Richard St. George
Comm. I

Terry Skillen
Soc. Sc. I

Sharleen Stewart
Arts I

Teresa Stankiewicz
Arts I

Patrick Sullivan
Arts I

Patrick Sullivan
Arts I

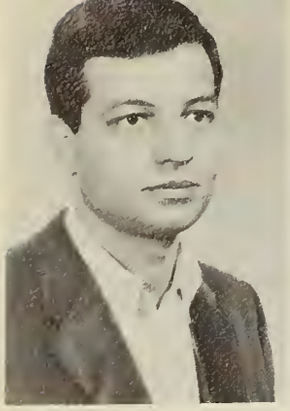

Bruce Thomas
Arts I

Carla Tofani
Arts I

Claudette Tougas
Soc. Sc. I

Lorne Toumine
Arts I

Eileen Tremblay
Soc. Sc. I

Jackie Tremblay
Soc. Sc. I

Cheryl Tripp
Arts I

John Turner
Arts I

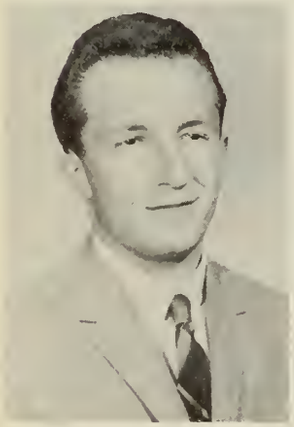

Michael Vegh
Arts I

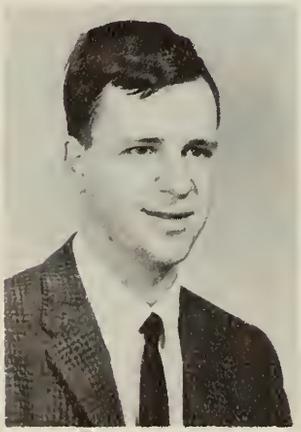

Dave Vice
Arts I

Bob Wakefield
Arts I

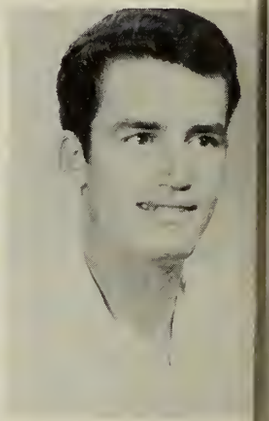

Ron Wallace
Arts I

Marla Wellington
Soc. Sc. I

Mary Pat Whelan
Soc. Sc. I

Peter White
Soc. Sc. I

Edward Wildger
Arts I

Ron Wolchuk
Arts I

Donna Wolfe
Arts I

Susie Wong
Arts I

Jan Wright
Arts I

Jennifer Yakabuski
Arts I

Lulu Yu
Arts I

Dave Harper
Arts I

Gerald Montigny
Arts I

Rudy Rogats
Comm. I

Ron Byrnes
Arts I

John Meraglia
Arts I

Michael Perez
Arts I

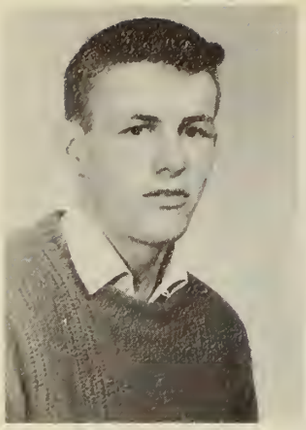

Brian Adam
Soc. Sc. II

Couglas John Allen
Comm. II

Beverly Allice
Arts II

Daphne Anderson
Soc. Sc. II

Gilda Baird
Soc. Sc. II

Vic Banning
Arts II

Class of '67

Judy Beck
Soc. Sc. II

Jean-Claude Boult
Soc. Sc. II

Phil Barrette
Soc. Sc. II

Suzanne Bourgeau
Arts II

Robert Bedard
Arts II

Barbara Benger
Arts II

Jurij Bilyk
Arts II

Bernard Boyle
Arts II

McKay Brydon
Arts II

Ann Burns
Soc. Sc. II

Carolyn Cahill
Arts II

Janice Cameron
Arts II

Kathy Carroll
Arts II

Bill Case
Arts II

Barry Casey
Arts II

Mark Charron
Arts II

Rita Costantini
Arts II

M. Joyce Chang
Arts II

Judi Coderre
Arts II

Pam Connolly
Arts II

Jocelyne Cote
Soc. Sc. II

Bro. Wiliam Coveny
Arts II

Gillian Craig
Arts II

Bob Crook
Soc. Sc. II

Paul Curran
Arts II

Peter D'Aoust
Comm. II

Carol Dion
Arts II

Brian Dittman
Comm. II

Eleanor Donnelly
Arts II

Roy Duquette
Soc. Sc. II

Andy Famiglietti
Arts II

Neil Fitzpatrick
Arts II

Kathleen Farmer
Arts II

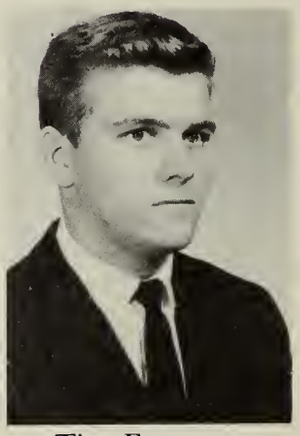

Tim Ferguson
Arts II

Joe Flynn
Soc. Sc. II

Mike Flynn
Soc. Sc. II

Tony Fong
Arts II

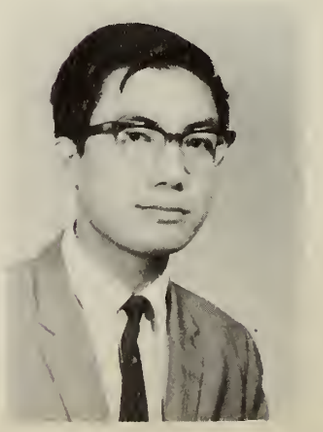

Paul Fortier
Arts II

Phillip Gaffney
Arts II

Lianne Ganman
Soc. Sc. II

Bro. Frank Gibson
Arts II

Kathy Gilmore
Arts II

John Gorman
Arts II

Bill James
Comm. II

Judy Hebert
Arts II

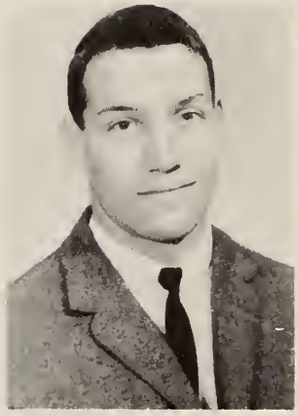

Don Holoway
Arts II

Bro. Paul Jensen
Arts II

Thoman Kaschuk
Arts II

Mike Kennedy
Arts II

Christopher Knight
Arts II

Noreen Keon
Arts II

Robert Jones
Arts II

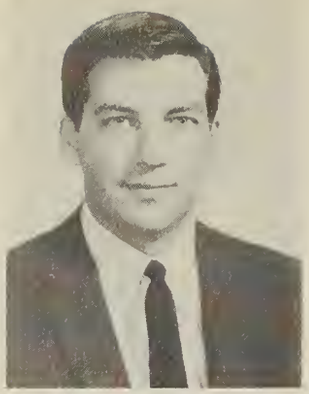

Armand Lapointe
Comm. II

Ann Leduc
Arts II

John Tighe
Arts II

Donell Lowe
Arts II

Anne McAlear
Arts II

Bro. Allan McDonell
Arts II

Jim McCarey
Arts II

Larry McCloskey
Arts II

Patty McDerby
Arts II

Dougal McDonell
Soc. Sc. II

Jean MacDougall
Arts II

Lorne McConnery
Arts II

Paul McGowan
Arts II

Brian McMahon
Soc. Sc. II

Terrence McNamara
Arts II

Gerald McSheffrey
Arts II

Paul Madott
Arts II

Noel Malloy
Soc. Sc. II

Richard Marquardt
Arts II

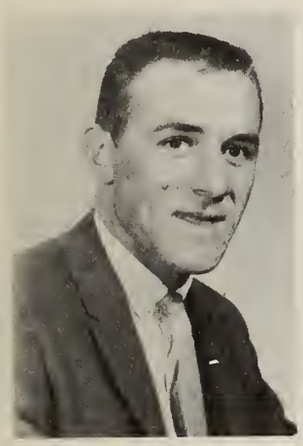
Robert Marquardt
Arts II

Warren Maybee
Comm. II

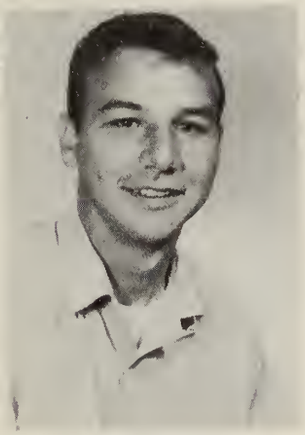
John Mattachioni
Arts II

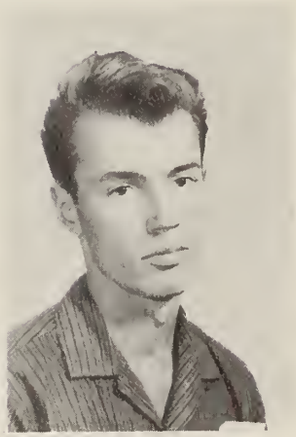
Gerald Maxwell
Arts II

Gary Maxwell
Arts II

Richard Meade
Arts II

Cheryl Miller
Arts II

Ian Miller
Soc. Sc. II

John Milloy
Arts II

Margaret Mintha
Soc. Sc. II

Terry Morin
Arts II

Louis Morrison
Soc. Sc. II

Gerald Mullin
Arts II

Kathy Myles
Arts II

Mike Neville
Arts II

John Nixon
Arts II

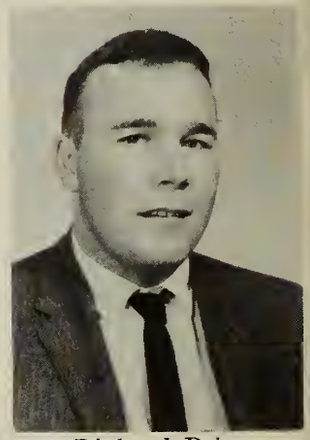

Richard Paige
Comm. II

Ann O'Donnell
Arts II

James O'Donoghue
Arts II

Ted Ormston
Arts II

David Paul
Arts II

David Peterson
Arts II

Terry Pelletier
Arts II

Bro. Mervin Phelan
Arts II

Marilyn Pilatzke
Arts II

Chris Priatel
Arts II

James Priddle
Arts II

Danny Quinn
Arts II

Patrick Quinn
Arts II

Pat Redmond
Arts II

Joe Reichenbach
Arts II

Betty Richard
Arts II

Joan Riopelle
Soc. Sc. II

Dwight Rodgers
Arts II

Frances Roseler
Arts II

John Ruddy
Arts (Spec.)

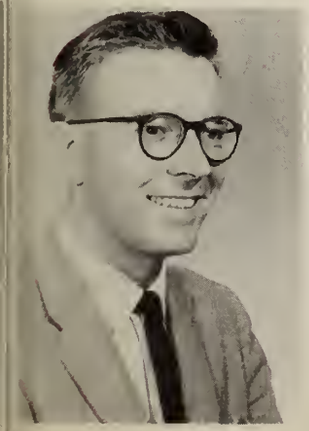

Donna Ryan
Arts II

Michael Scanlan
Arts II

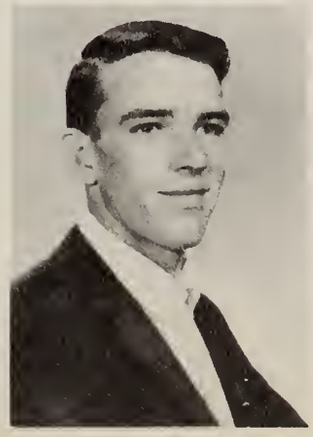

Jo-Ann Sobkowiak
Soc. Sc. II

Donald Steele
Arts II

Pete Sterne
Arts II

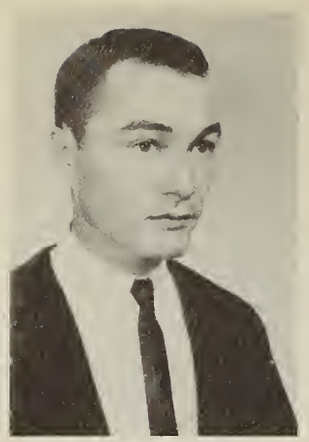

John St. Denis
Arts II

Pierre St. Jean
Arts II

Cecile Suchal
Arts II

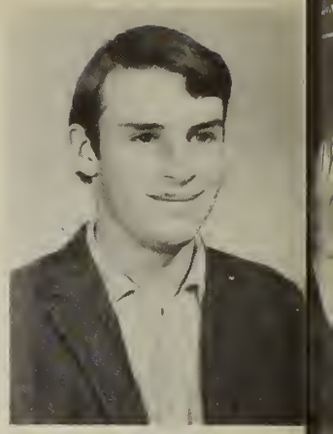

John Sullivan
Arts II

Louise Tasse
Arts II

Sue Turner
Arts II

James Taylor
Soc. Sc. II

Joe Trdak
Arts II

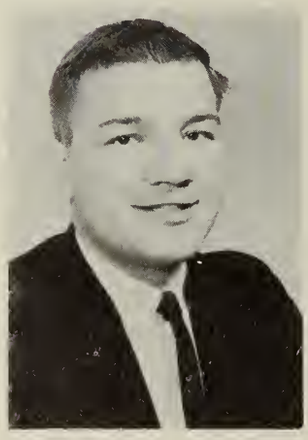

Pierre Trudel
Arts II

Wayne Vachon
Comm.

Finbar Warren
Arts II

John Whalen
Arts II

David Young
Arts II

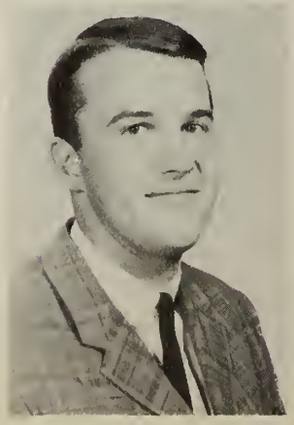

Elizabeth Zilberbogen
Arts II

ADVERTISING

ST. PATRICK'S COLLEGE

OTTAWA **CANADA**

A CONSTITUENT COLLEGE OF THE UNIVERSITY OF OTTAWA

Faculty of Arts

COURSES LEADING TO THE DEGREES OF

BACHELOR OF ARTS
BACHELOR OF SCIENCE
BACHELOR OF SOCIAL SCIENCE
BACHELOR OF COMMERCE

Regular day sessions. Also Evening and Extension courses.

Dean: REV. H. MacDOUGALL, O.M.I.
Registrar: REV. J.B. ZACHARY O.M.I.
Director of Extensions: REV. G. IRVING, O.M.I.
Alumni Director: REV. F.R. MacCRAE, O.M.I.

School of Social Welfare

A Graduate School with courses leading to the degree of

MASTER OF SOCIAL WORK

Director of the School of Social Welfare: REV. S. BOWERS, O.M.I.

ST. PATRICK'S COLLEGE HIGH SCHOOL

Regular Ontario High School Course from Grades 9 to 13, leading to Secondary School Graduation Diploma (Grade 12) and Senior Matriculation Diploma (Grade 13).

Principal: Rev. F. J. Kavanagh O.M.I.

Assistant Principal: REV. CARL KELLY, C.M.I.

ADULT EDUCATION OFFICE
EXTENSION DEPARTMENT

A department devoted to adult education; courses on the co-operative movement, co-op housing, credit unions, family life, labour unions, youth programs, etc.

Director: REV. G. IRVING, O.M.I.

THE

Teen-Man

Presented by

F.W. Towsley Ltd.
MEN'S AND BOYS' WEAR

1228 Wellington St.

Corner of Holland Ave.

WESTHILL

Division of Frank Mansfield Ltd.
Office Supplies And Furniture

325 Richmond road Ottawa Ont. Tel. 729-6131

CALL US FOR COLE'S NOTES

McDONNELL AND RYAN

Insurance Adjusters

200 Cooper Ottawa 233-7738

Compliments Of

HAWTHORNE BARBER SHOP

94 Hawthorne Ave.

Mr. Messershmicht

Fast Service on Film Development

KODACOLOUR

24 Hours Black and White

Same Day Service

PHOTOGRAPHIC STORES Ltd.

Visit Our Industrial Showroom
19 Main (St.
Ottawa East
65 Sparks St. 279 Richmond Rd.

"Service Is My Business"

JIM SUNDERLAND

Sunoco Service Station

Tires - Minor Repairs - Greasing

Batteries - Washing

Towing Service

123 Echo Drive 233-6710

Compliments Of

E. Jack Osterhout, Phm. B.

ROSEDALE PHARMACY

98 Hawthorne Ave.

235-1835 Ottawa

Perscriptions

AHEARN'S DRUG STORES

Ed and Stu Ahearn

235-2200 717 Somerset St. W.

THE BOOK STORE

Everything From

Shakespear

To

Satre

BUY NOW READ LATER

Best Wishes to All

MAIN STREET BARBER SHOP

204 Main St.

8:30 to 6 - Closed Mondays

Your Business Always Welcome

Mr. and Mrs. L. Bourgon

OVAL SPORTING GOODS

Complete Sports Service
Special Discounts To
S.P.C. Students

234-2246 66 Main St. Ottawa

MAIN GARDEN

Chinese Food
To Take Out

103 Main St. 235-0988
Behind St. Patrick's College

J. MATIER & SONS

Fresh Fruits - Tobacco
Confectionery
Groceries

DOMINION JEWELLERS

Guaranteed Watch Repairs
Watches - Diamonds
Special Rates To Students
308 Dalhousie St. 235-7104
Ottawa

THE RUNGE PRESS LIMITED

General Printers - Lithographers

124 Queen St. 233-9373

Compliments Of

THE LORD ELGIN HOTEL

- Free Parking -

Elgin Boulevard at Laurier Avenue Ottawa, Canada 235-3333

McDONNELL AND RYAN

Insurance Adjusters

200 Cooper Ottawa 233-7738

The House That
Permanent Waves Built

MORRISON'S BEAUTY SALON

You're Assured of Looking Your
Loveliest For Every Occasion With A
Morrison Salon Permanent
Air Conditioned

Open Evenings By
Appointments For Permanents
246 Elgin St. Phone 232-2665

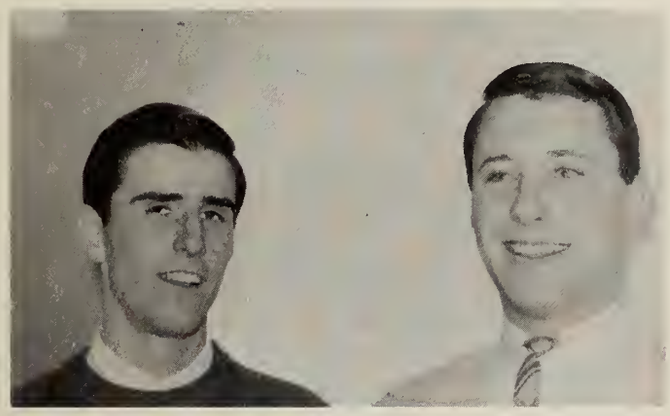

RIOPELLE FABRIC CENTRE LTD.

Draperies, Yard Goods
Slip Covering
Style By The Yard

137 Bank Street
Telephone 236-9758

Westgate Shopping Centre
Telephone 725-2121

Howard J. Riopelle, Proprietor

EVANS & KERT LIMITED

Stationary And Office Furnishings
132 Queen Street 232-1701
New Store - Specializing In
School Supplies
Drafting Supplies
Artists Supplies
Billings Bridge Plaza
733-1220

19 New Luxury Buses To Serve You

COLONIAL COACH LINES
Charter Coaches
Anywhere - Anytime
Phone 236 9681

PURE SPRING

GINGER ALE

Pure . . as the Mountain Stream

Compliments Of

O'LEARY'S (1956) LIMITED

Left off Hunt Club Rd.
RR 4, Ottawa, Ont. 822-1612

Specializing in Asphalt Driveways

Compliments Of

THE HARTT SHOE STORE

B. H, McInenly

64 Bank St.

Compliments Of

CHATEAU LAURIER

Ottawa's Finest Hotel

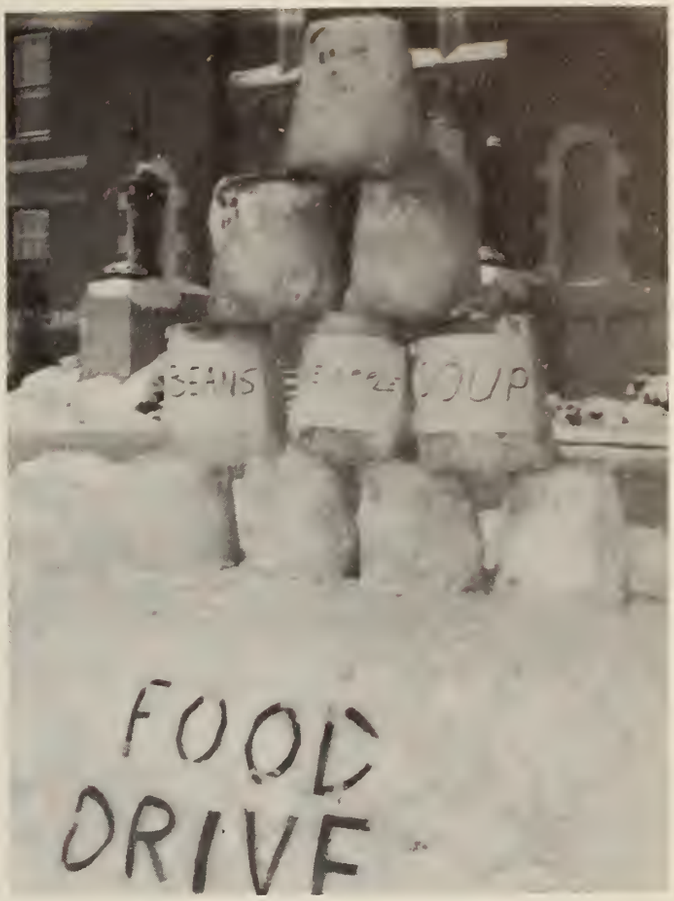

Compliments Of

DAWSON'S PHARMACY

T. G. Dawson Ltd.
Prescriptions Chemists
230 Elgin Street 232-1175

Telephone 234-1527

JACK WINTER LTD.

Optician

237 Elgin St. Ottawa, Ontario

come alive!
you're in the Pepsi generation!
PEPSI-COLA

HUGH CARSON COMPANY

Limited
Travelling Luggage
Leather Goods

Auto Seat Covers Safety Belts

72 Albert Street 232-1571

Barristers & Solicitors

BEAHEN & COOLIGAN

Harry P. Beahen Q.C.
Garret J. Cooligan
Francois Joseph Daigneault
John Quinn

Royal Bank Building
90 Sparks Street 232-1112

Compliments Of

PAUL YAKABUSKI M.P.P.

Renfrew South

Peoples Credit
JEWELLERS

190 Sparks St.

Telephone
235-6706

Ogilvy's
OTTAWA

The Fashion Leaders for the Campus Clan

"YOUNG TEMPO SHOP"

From the pages of "Seventeen" and from Canada's Top Designers to Ogilvy's Young Tempo Shop, the latest in Fashions and Sportswear for Teen and Twenty Gals.

"YOUNG MEN'S SHOP"

Sharp, up-to-the minute stylings in all the latest fine Fabrics for the High School and College Man

Charles Ogilvy Limited

DOWNTOWN BILLINGS BRIDGE

DIBBLEE CONSTRUCTION

Road Builders

"Known Throughout The Province For Quality Road Construction"

384 Bank St. Ottawa

Compliments Of

Château Laurier

Ottawa's Finest Hotel

232-6411 Confederation Square

BORDEN'S

DAIRY PRODUCTS

OTTAWA

393 Somerset St. W. 232-5741

tla GRAPHICS LIMITED
CANADIAN
YEARBOOK SPECIALISTS
26 Capital Drive,
Ottawa, Ontario.